

SEE SHEET C.415

SEE SHEET C.411

SEE SHEET C.406

- LEGEND:**
- PROPERTY LINE
  - PARCEL LINE
  - LOT LINE
  - RIGHT-OF-WAY LINES
  - EASEMENT LINES
  - EX. STREAM
  - EX. EDGE OF WATER
  - EX. TREELINE
  - EX. WETLAND
  - EX. OVERHEAD POWER
  - EX. POWER POLE
  - EX. UNDERGROUND POWER
  - EX. GAS
  - EX. OIL PIPELINE
  - EX. GRAVEL ROAD
  - EX. PAVED ROAD
  - EX. INDEX CONTOUR
  - EX. INTERVAL CONTOUR
  - EX. FENCE
  - EX. WATER LINE
  - EX. CULVERT
  - EX. STRUCTURE
  - PROPOSED SOLAR ARRAY
  - PROPOSED BUILDABLE AREA
  - PROPOSED SETBACK LINE
  - PROPOSED INVERTER
  - PROPOSED BATTERY PACK
  - PROPOSED ACCESS ROAD
  - PROPOSED SECURITY FENCE
  - PROPOSED UNDERGROUND COLLECTOR
  - PROPOSED OVERHEAD POWERLINE
  - PROPOSED HORIZONTAL DIRECTIONAL DRILLING
  - PROPOSED LAYDOWN YARD
  - PROPOSED LOW WATER CROSSING
  - LIMIT OF DISTURBANCE
  - PROPOSED PARKING AREA
  - PROPOSED CULVERT
  - PROPOSED RIP RAP
  - PROPOSED SILT FENCE
  - HDD BORE LOCATION
  - TYPE I TREE CLEARING
  - TYPE B DISPOSAL
  - PROPOSED FILTRATION BASIN

- NOTES:**
- TYPE I - CLEARING CONSISTS OF CLEARING THE DESIGNATED AREAS OF ALL WOOD PLANTS, INCLUDING DESIRABLE LOW-GROWING SPECIES. ALL PLANTS WILL BE CUT AS CLOSE TO THE GROUND AS PRACTICABLE AND AFTER CUTTING NO PLANT WILL EXCEED SIX (6) INCHES ABOVE GROUND LINE. TYPE I CLEARING WILL BE UTILIZED IN CIRCUMSTANCES WHERE WOODY PLANTS WOULD HINDER ACCESS AND CONSTRUCTION ACTIVITIES (I.E., IN CONNECTION WITH CLEARING ACCESS ROADS, WORK AREAS, AND COLLECTION LINE ROUTES).
  - REASONABLE CARE WILL BE TAKEN, INsofar AS IS PRACTICAL, TO RETAIN DESIRABLE SPECIES FOUND WITHIN TYPE II CLEARING ZONES. THE ENVIRONMENTAL MONITOR (EM) WILL MAKE A FIELD DETERMINATION AS TO WHETHER SUCH RETENTION WOULD IMPOSE AN UNREASONABLE BURDEN ON CLEARING OR CONSTRUCTION ACTIVITIES.

**REVISIONS:**

#	DATE	COMMENT
A	06/12/20	Issued for Review
B	09/03/20	Issued for Review

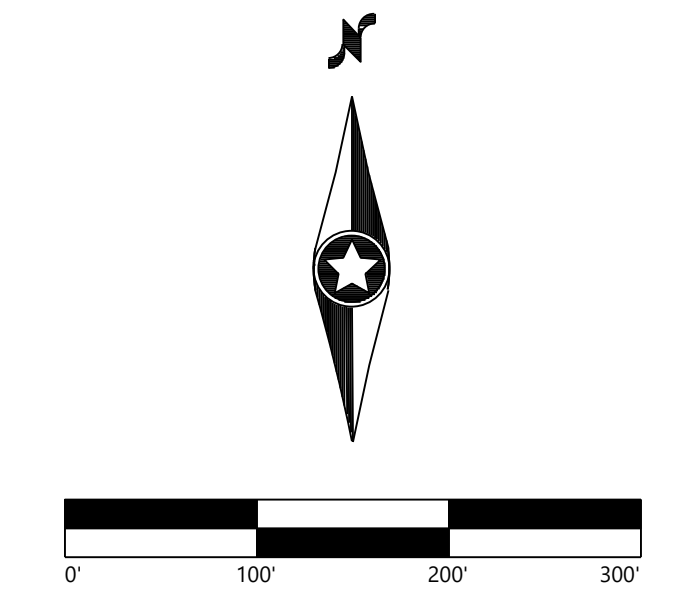

**KEY MAP**

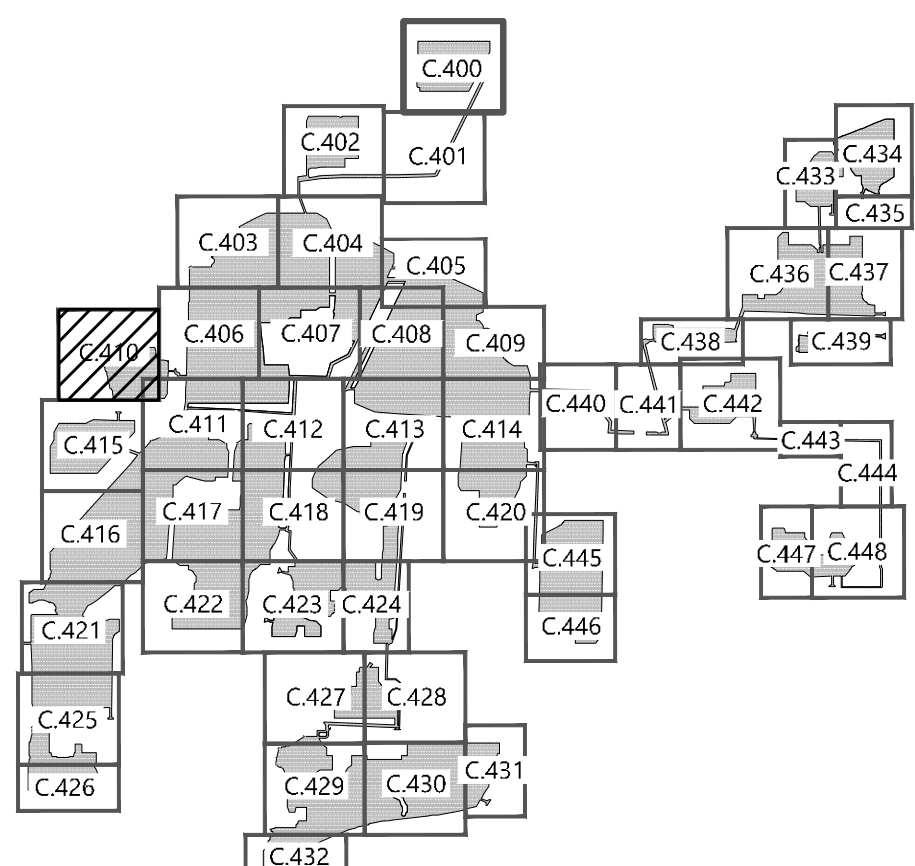

SEE SHEET C.411

**Excelsior Energy Center**  
 Town of Byron, New York

**Tree Clearing Plan - 11**

**NOT FOR CONSTRUCTION**

DATE: 09/03/2020  
 SHEET: C.410

19/09/2020 09:35 AM Jordan Bay



SEE SHEET C.410

SEE SHEET C.406

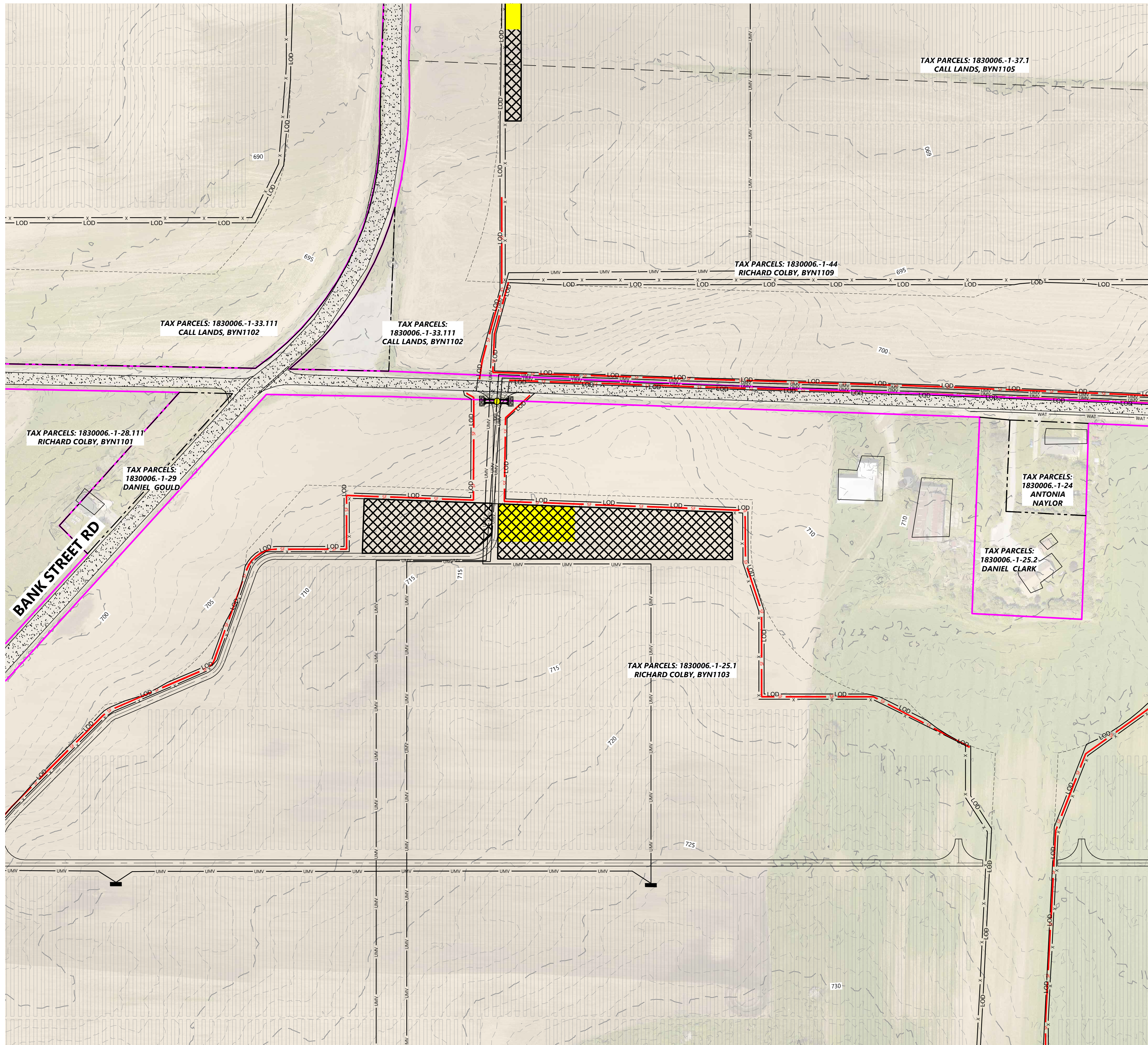

LEGEND:

- PROPERTY LINE
- - - PARCEL LINE
- - - LOT LINE
- - - RIGHT-OF-WAY LINES
- - - EASEMENT LINES
- - - EX. STREAM
- - - EX. EDGE OF WATER
- - - EX. TREELINE
- - - EX. WETLAND
- - - EX. OVERHEAD POWER
- - - EX. POWER POLE
- - - EX. UNDERGROUND POWER
- - - EX. GAS
- - - EX. OIL PIPELINE
- - - EX. GRAVEL ROAD
- - - EX. PAVED ROAD
- - - EX. INDEX CONTOUR
- - - EX. INTERVAL CONTOUR
- - - EX. FENCE
- - - EX. WATER LINE
- - - EX. CULVERT
- EX. STRUCTURE
- PROPOSED SOLAR ARRAY
- - - PROPOSED BUILDABLE AREA
- - - PROPOSED SETBACK LINE
- PROPOSED INVERTER
- PROPOSED BATTERY PACK
- - - PROPOSED ACCESS ROAD
- - - PROPOSED SECURITY FENCE
- - - PROPOSED UNDERGROUND COLLECTOR
- - - PROPOSED OVERHEAD POWERLINE
- - - PROPOSED HORIZONTAL DIRECTIONAL DRILLING
- PROPOSED LAYDOWN YARD
- PROPOSED LOW WATER CROSSING
- - - LIMIT OF DISTURBANCE
- PROPOSED PARKING AREA
- PROPOSED CULVERT
- PROPOSED RIP RAP
- PROPOSED SILT FENCE
- HDD BORE LOCATION
- TYPE I TREE CLEARING
- TYPE B DISPOSAL
- PROPOSED FILTRATION BASIN

NOTES:

1. TYPE I - CLEARING CONSISTS OF CLEARING THE DESIGNATED AREAS OF ALL WOOD PLANTS, INCLUDING DESIRABLE LOW-GROWING SPECIES. ALL PLANTS WILL BE CUT AS CLOSE TO THE GROUND AS PRACTICABLE AND AFTER CUTTING NO PLANT WILL EXCEED SIX (6) INCHES ABOVE GROUND LINE. TYPE I CLEARING WILL BE UTILIZED IN CIRCUMSTANCES WHERE WOODY PLANTS WOULD HINDER ACCESS AND CONSTRUCTION ACTIVITIES (I.E., IN CONNECTION WITH CLEARING ACCESS ROADS, WORK AREAS, AND COLLECTION LINE ROUTES.)
2. REASONABLE CARE WILL BE TAKEN, INsofar AS IS PRACTICAL, TO RETAIN DESIRABLE SPECIES FOUND WITHIN TYPE II CLEARING ZONES. THE ENVIRONMENTAL MONITOR (EM) WILL MAKE A FIELD DETERMINATION AS TO WHETHER SUCH RETENTION WOULD IMPOSE AN UNREASONABLE BURDEN ON CLEARING OR CONSTRUCTION ACTIVITIES.

**Westwood**

Phone (952) 937-5150 12701 Whitewater Drive, Suite #300  
Fax (952) 937-5822 Minnetonka, MN 55343  
Toll Free (888) 937-5150 westwoodps.com  
Westwood Development Consultants, LLC

PREPARED FOR:



700 Universe Boulevard  
Juno Beach, FL 33408

REVISIONS:

#	DATE	COMMENT
A	06/12/20	Issued for Review
B	09/03/20	Issued for Review

SEE SHEET C.412

SEE SHEET C.410

SEE SHEET C.416

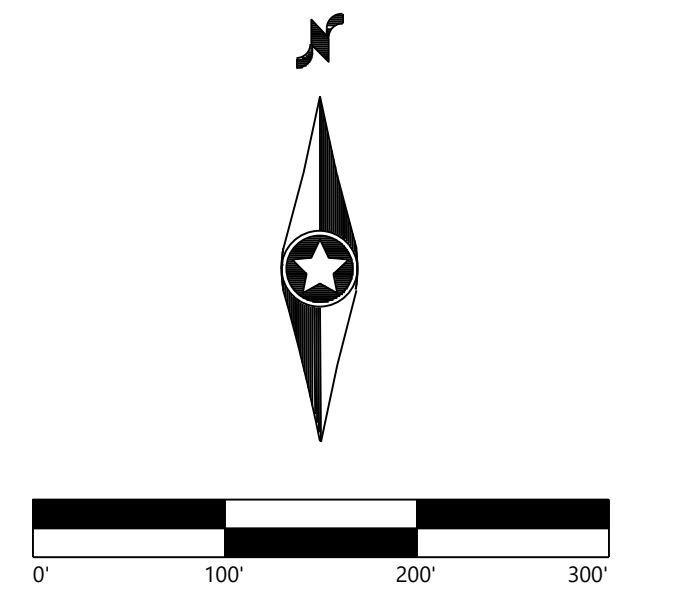

KEY MAP

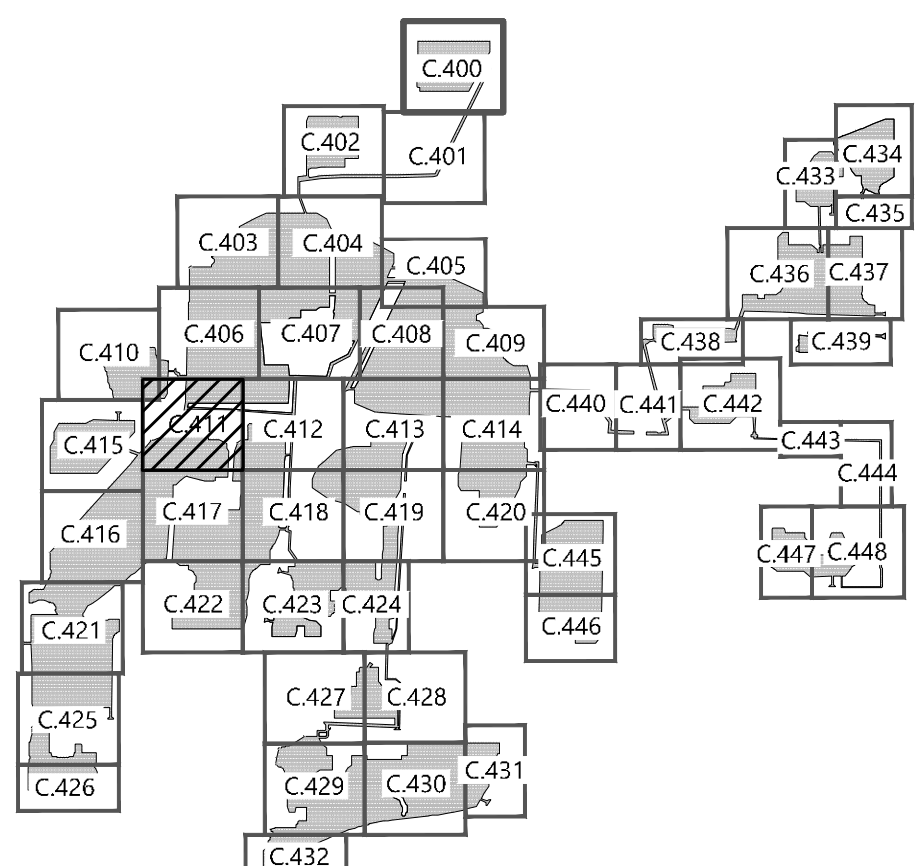

**Excelsior Energy Center**  
Town of Byron, New York

Tree Clearing Plan - 12

NOT FOR CONSTRUCTION

DATE: 09/03/2020

SHEET: C.411

SEE SHEET C.417

D:\02054161\02054161\CAD\02054161\_C411.dwg, 09/03/2020 9:35 AM Jordan.Bee



SEE SHEET C.406

SEE SHEET C.407

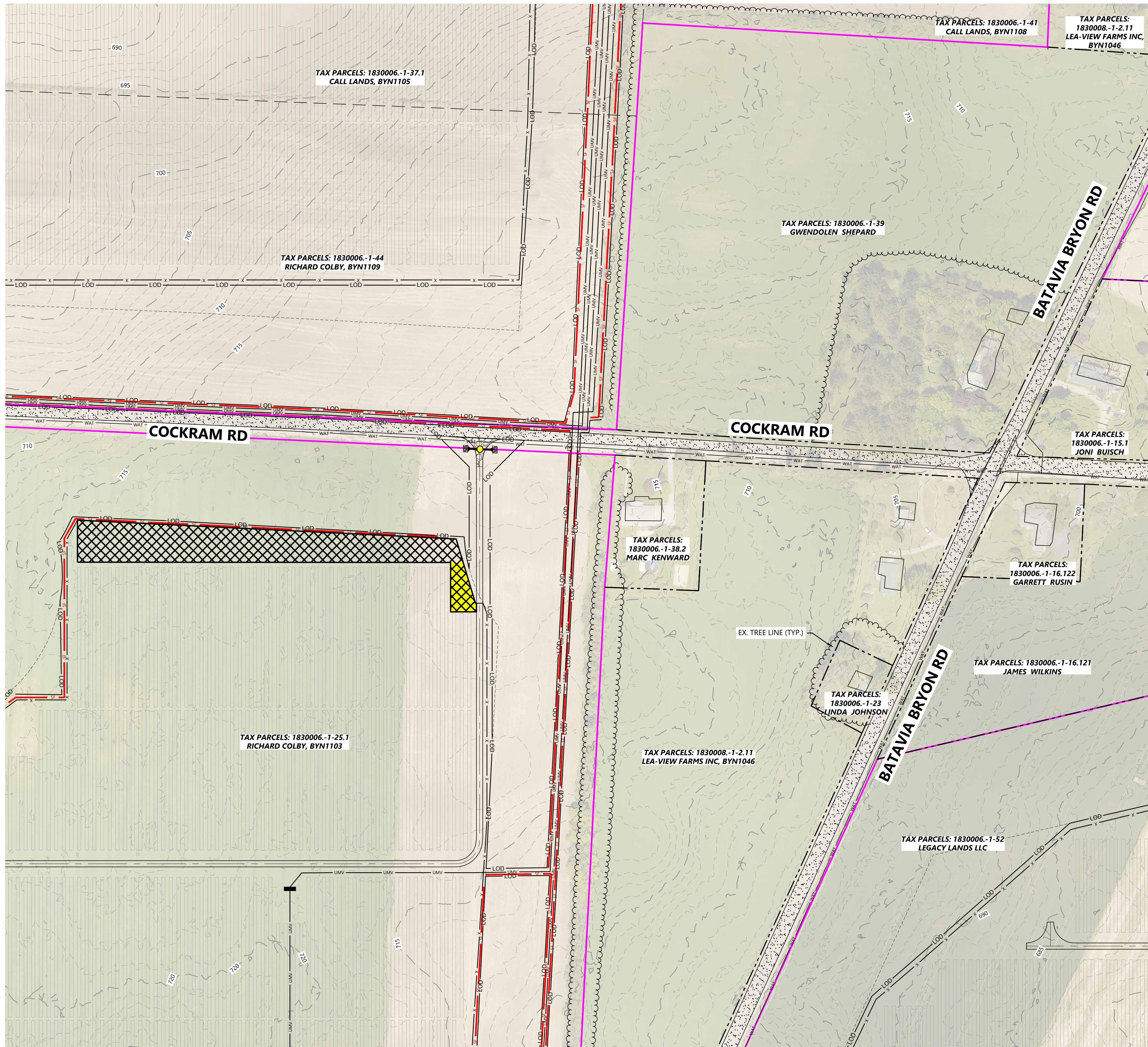

LEGEND:

- PROPERTY LINE
- - - PARCEL LINE
- - - LOT LINE
- - - RIGHT-OF-WAY LINES
- - - EASEMENT LINES
- - - EX. STREAM
- - - EX. EDGE OF WATER
- - - EX. TREELINE
- - - EX. WETLAND
- - - EX. OVERHEAD POWER
- - - EX. POWER POLE
- - - EX. UNDERGROUND POWER
- - - EX. GAS
- - - EX. OIL PIPELINE
- - - EX. GRAVEL ROAD
- - - EX. PAVED ROAD
- - - EX. INDEX CONTOUR
- - - EX. INTERVAL CONTOUR
- - - EX. FENCE
- - - EX. WATER LINE
- - - EX. CULVERT
- EX. STRUCTURE
- PROPOSED SOLAR ARRAY
- - - PROPOSED BUILDABLE AREA
- - - PROPOSED SETBACK LINE
- PROPOSED INVERTER
- PROPOSED BATTERY PACK
- - - PROPOSED ACCESS ROAD
- - - PROPOSED SECURITY FENCE
- - - PROPOSED UNDERGROUND COLLECTOR
- - - PROPOSED OVERHEAD POWERLINE
- - - PROPOSED HORIZONTAL DIRECTIONAL DRILLING
- ▨ PROPOSED LAYDOWN YARD
- ▨ PROPOSED LOW WATER CROSSING
- ▨ LIMIT OF DISTURBANCE
- ▨ PROPOSED PARKING AREA
- ▨ PROPOSED CULVERT
- ▨ PROPOSED RIP RAP
- ▨ PROPOSED SILT FENCE
- HDD BORE LOCATION
- ▨ TYPE I TREE CLEARING
- ▨ TYPE B DISPOSAL
- ▨ PROPOSED FILTRATION BASIN

NOTES:

1. TYPE I - CLEARING CONSISTS OF CLEARING THE DESIGNATED AREAS OF ALL WOOD PLANTS, INCLUDING DESIRABLE LOW-GROWING SPECIES. ALL PLANTS WILL BE CUT AS CLOSE TO THE GROUND AS PRACTICABLE AND AFTER CUTTING NO PLANT WILL EXCEED SIX (6) INCHES ABOVE GROUND LINE. TYPE I CLEARING WILL BE UTILIZED IN CIRCUMSTANCES WHERE WOODY PLANTS WOULD HINDER ACCESS AND CONSTRUCTION ACTIVITIES (I.E., IN CONNECTION WITH CLEARING ACCESS ROADS, WORK AREAS, AND COLLECTION LINE ROUTES.)
2. REASONABLE CARE WILL BE TAKEN, INsofar AS IS PRACTICAL, TO RETAIN DESIRABLE SPECIES FOUND WITHIN TYPE II CLEARING ZONES. THE ENVIRONMENTAL MONITOR (EM) WILL MAKE A FIELD DETERMINATION AS TO WHETHER SUCH RETENTION WOULD IMPOSE AN UNREASONABLE BURDEN ON CLEARING OR CONSTRUCTION ACTIVITIES.

**Westwood**

Phone (952) 937-5150 12701 Whitewater Drive, Suite #300  
Fax (952) 937-5822 Minnetonka, MN 55343  
Toll Free (888) 937-5150 westwoodps.com  
Westwood Development Consultants, LLC

PREPARED FOR:  
**NEXTERA ENERGY**  
700 Universe Boulevard  
Juno Beach, FL 33408

REVISIONS:

#	DATE	COMMENT
A	06/12/20	Issued for Review
B	09/03/20	Issued for Review

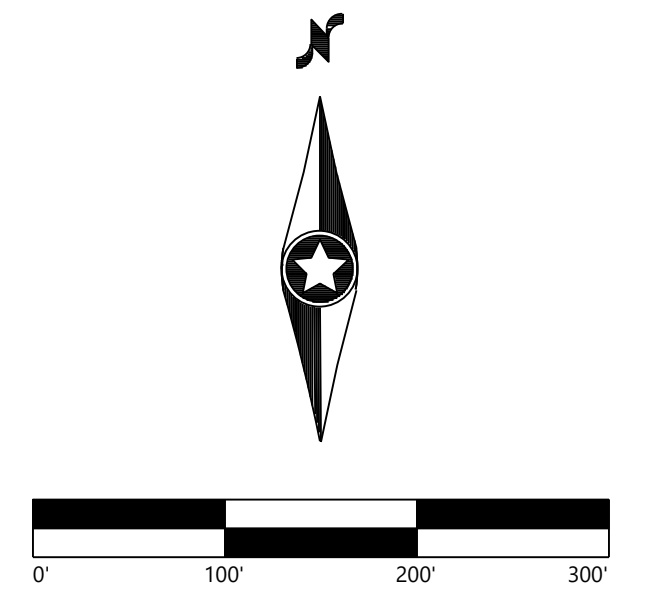

SEE SHEET C.413

SEE SHEET C.411

SEE SHEET C.418

KEY MAP

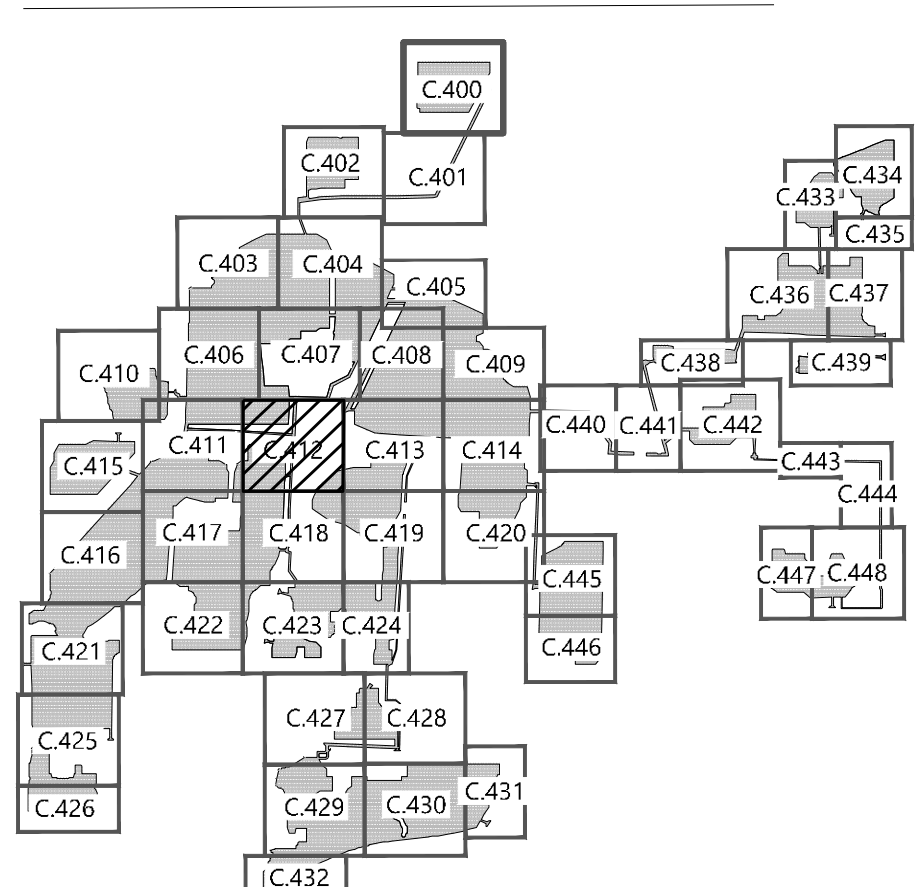

**Excelsior Energy Center**  
Town of Byron, New York

Tree Clearing Plan - 13

NOT FOR CONSTRUCTION

DATE: 09/03/2020

SHEET: C.412

D:\0205418\0205418.dwg (C:\0205418\0205418.dwg) 9/3/2020 9:36 AM Jordan B...



SEE SHEET C.403

SEE SHEET C.404

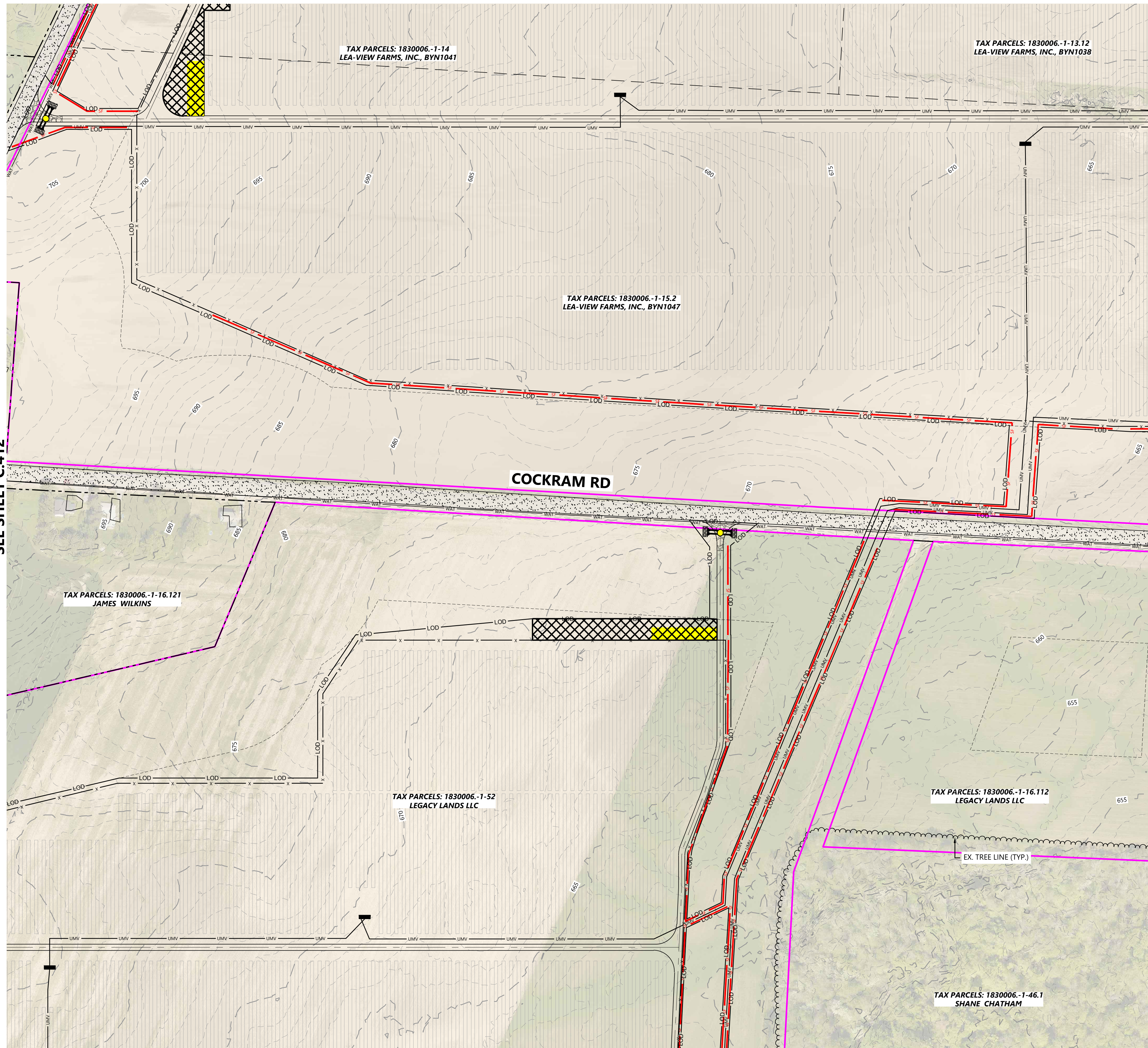

SEE SHEET C.412

SEE SHEET C.414

SEE SHEET C.419

LEGEND:

- PROPERTY LINE
- - - PARCEL LINE
- - - LOT LINE
- - - RIGHT-OF-WAY LINES
- - - EASEMENT LINES
- ... EX. STREAM
- EX. EDGE OF WATER
- EX. TREELINE
- EX. WETLAND
- POH — EX. OVERHEAD POWER
- EX. POWER POLE
- PUG — EX. UNDERGROUND POWER
- GAS
- OIL
- EX. OIL PIPELINE
- EX. GRAVEL ROAD
- EX. PAVED ROAD
- 900 — EX. INDEX CONTOUR
- EX. INTERVAL CONTOUR
- x — EX. FENCE
- WAT — EX. WATER LINE
- EX. CULVERT
- EX. STRUCTURE
- PROPOSED SOLAR ARRAY
- - - PROPOSED BUILDABLE AREA
- - - PROPOSED SETBACK LINE
- PROPOSED INVERTER
- PROPOSED BATTERY PACK
- x — PROPOSED ACCESS ROAD
- x — PROPOSED SECURITY FENCE
- UMW — PROPOSED UNDERGROUND POWERLINE
- OMW — PROPOSED OVERHEAD POWERLINE
- HDD — PROPOSED HORIZONTAL DIRECTIONAL DRILLING
- PROPOSED LAYDOWN YARD
- PROPOSED LOW WATER CROSSING
- LIMIT OF DISTURBANCE
- PROPOSED PARKING AREA
- PROPOSED CULVERT
- PROPOSED RIP RAP
- PROPOSED SILT FENCE
- HDD BORE LOCATION
- TYPE I TREE CLEARING
- TYPE B DISPOSAL
- PROPOSED FILTRATION BASIN

NOTES:

1. TYPE I - CLEARING CONSISTS OF CLEARING THE DESIGNATED AREAS OF ALL WOOD PLANTS, INCLUDING DESIRABLE LOW-GROWING SPECIES. ALL PLANTS WILL BE CUT AS CLOSE TO THE GROUND AS PRACTICABLE AND AFTER CUTTING NO PLANT WILL EXCEED SIX (6) INCHES ABOVE GROUND LINE. TYPE I CLEARING WILL BE UTILIZED IN CIRCUMSTANCES WHERE WOODY PLANTS WOULD HINDER ACCESS AND CONSTRUCTION ACTIVITIES (I.E., IN CONNECTION WITH CLEARING ACCESS ROADS, WORK AREAS, AND COLLECTION LINE ROUTES).
2. REASONABLE CARE WILL BE TAKEN, INsofar AS IS PRACTICAL, TO RETAIN DESIRABLE SPECIES FOUND WITHIN TYPE II CLEARING ZONES. THE ENVIRONMENTAL MONITOR (EM) WILL MAKE A FIELD DETERMINATION AS TO WHETHER SUCH RETENTION WOULD IMPOSE AN UNREASONABLE BURDEN ON CLEARING OR CONSTRUCTION ACTIVITIES.

Westwood

Phone (952) 937-5150 12701 Whitewater Drive, Suite #300  
Fax (952) 937-5822 Minnetonka, MN 55343  
Toll Free (888) 937-5150 westwoodps.com  
Westwood Development Consultants, LLC

PREPARED FOR:



700 Universe Boulevard  
Juno Beach, FL 33408

REVISIONS:

#	DATE	COMMENT
A	06/12/20	Issued for Review
B	09/03/20	Issued for Review

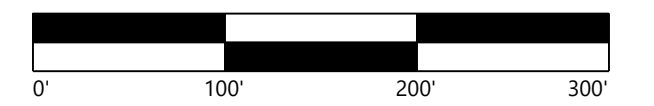

KEY MAP

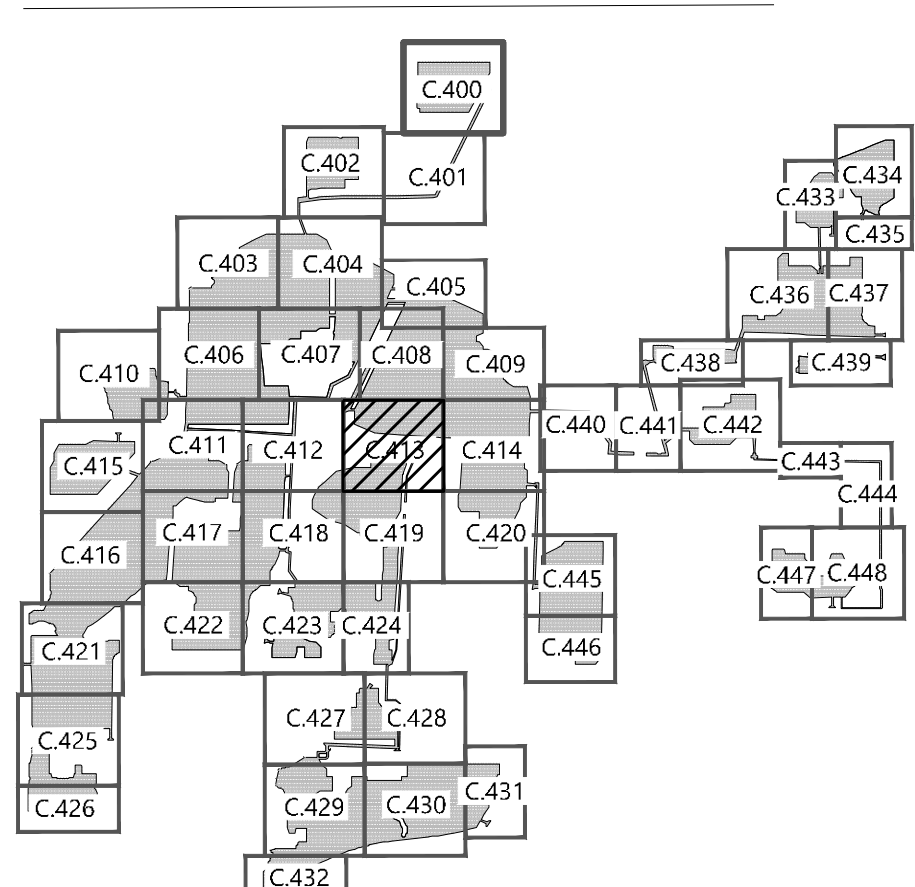

Excelsior Energy Center  
Town of Byron, New York

Tree Clearing Plan - 14

NOT FOR CONSTRUCTION

DATE: 09/03/2020

SHEET: C.413

D:\0205416\00\dwg\C413.dwg (24/09/2020 9:38 AM) Jordan B...



SEE SHEET C.409

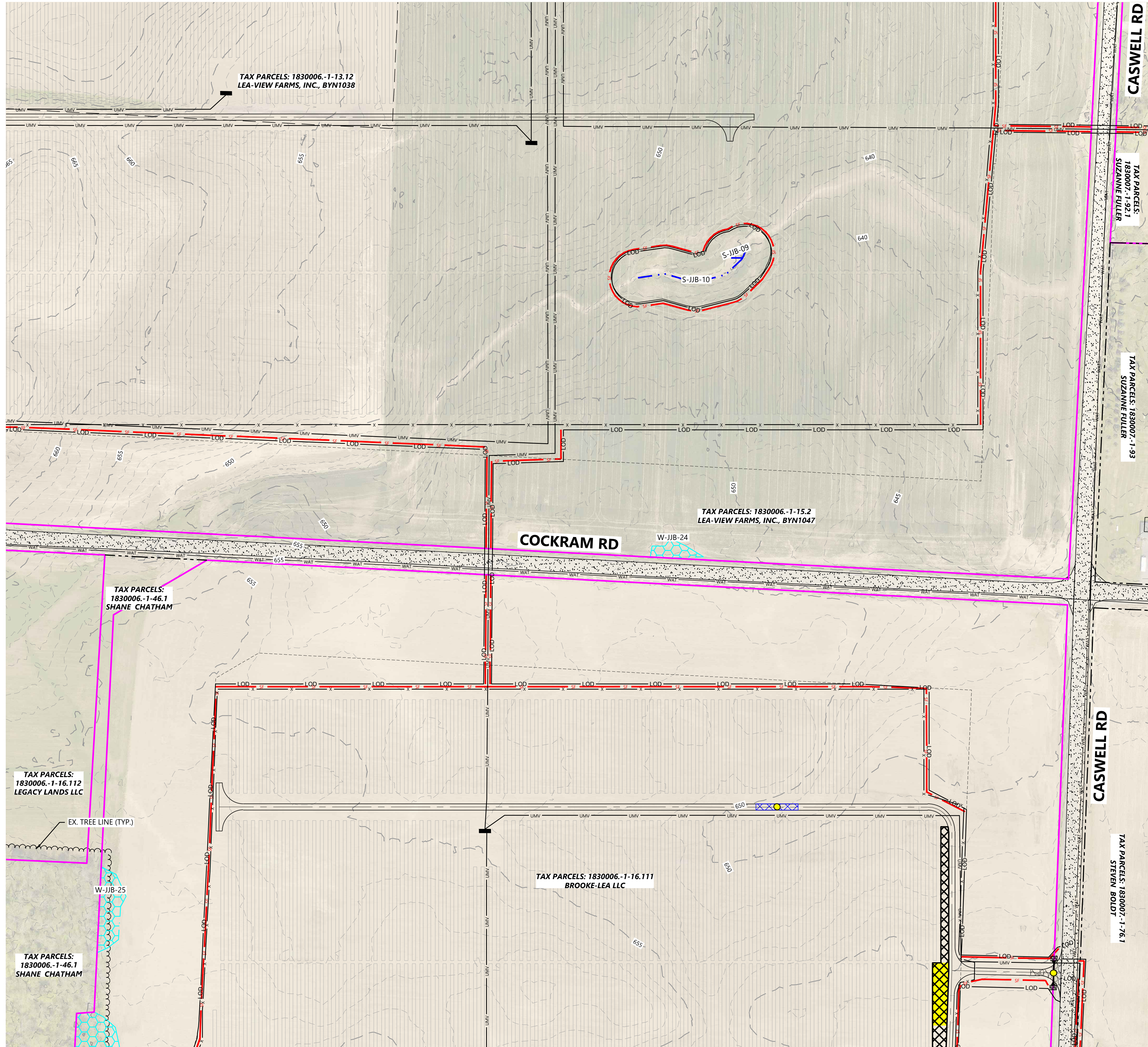

SEE SHEET C.413

SEE SHEET C.420

LEGEND:

- PROPERTY LINE
- PARCEL LINE
- LOT LINE
- RIGHT-OF-WAY LINES
- EASEMENT LINES
- EX. STREAM
- EX. EDGE OF WATER
- EX. TREELINE
- EX. WETLAND
- EX. OVERHEAD POWER
- EX. POWER POLE
- EX. UNDERGROUND POWER
- EX. GAS
- EX. OIL PIPELINE
- EX. GRAVEL ROAD
- EX. PAVED ROAD
- EX. INDEX CONTOUR
- EX. INTERVAL CONTOUR
- EX. FENCE
- EX. WATER LINE
- EX. CULVERT
- EX. STRUCTURE
- PROPOSED SOLAR ARRAY
- PROPOSED BUILDABLE AREA
- PROPOSED SETBACK LINE
- PROPOSED INVERTER
- PROPOSED BATTERY PACK
- PROPOSED ACCESS ROAD
- PROPOSED SECURITY FENCE
- PROPOSED UNDERGROUND COLLECTOR
- PROPOSED OVERHEAD POWERLINE
- PROPOSED HORIZONTAL DIRECTIONAL DRILLING
- PROPOSED LAYDOWN YARD
- PROPOSED LOW WATER CROSSING
- LIMIT OF DISTURBANCE
- PROPOSED PARKING AREA
- PROPOSED CULVERT
- PROPOSED RIP RAP
- PROPOSED SILT FENCE
- HDD BORE LOCATION
- TYPE I TREE CLEARING
- TYPE B DISPOSAL
- PROPOSED FILTRATION BASIN

NOTES:

1. TYPE I - CLEARING CONSISTS OF CLEARING THE DESIGNATED AREAS OF ALL WOOD PLANTS, INCLUDING DESIRABLE LOW-GROWING SPECIES. ALL PLANTS WILL BE CUT AS CLOSE TO THE GROUND AS PRACTICABLE AND AFTER CUTTING NO PLANT WILL EXCEED SIX (6) INCHES ABOVE GROUND LINE. TYPE I CLEARING WILL BE UTILIZED IN CIRCUMSTANCES WHERE WOODY PLANTS WOULD HINDER ACCESS AND CONSTRUCTION ACTIVITIES (I.E., IN CONNECTION WITH CLEARING ACCESS ROADS, WORK AREAS, AND COLLECTION LINE ROUTES).
2. REASONABLE CARE WILL BE TAKEN, INsofar AS IS PRACTICAL, TO RETAIN DESIRABLE SPECIES FOUND WITHIN TYPE II CLEARING ZONES. THE ENVIRONMENTAL MONITOR (EM) WILL MAKE A FIELD DETERMINATION AS TO WHETHER SUCH RETENTION WOULD IMPOSE AN UNREASONABLE BURDEN ON CLEARING OR CONSTRUCTION ACTIVITIES.

**Westwood**

Phone (952) 937-5150 12701 Whitewater Drive, Suite #300  
 Fax (952) 937-5822 Minnetonka, MN 55343  
 Toll Free (888) 937-5150 westwoodps.com  
 Westwood Development Consultants, LLC

PREPARED FOR:  
  
 700 Universe Boulevard  
 Juno Beach, FL 33408

REVISIONS:

#	DATE	COMMENT
A	06/12/20	Issued for Review
B	09/03/20	Issued for Review

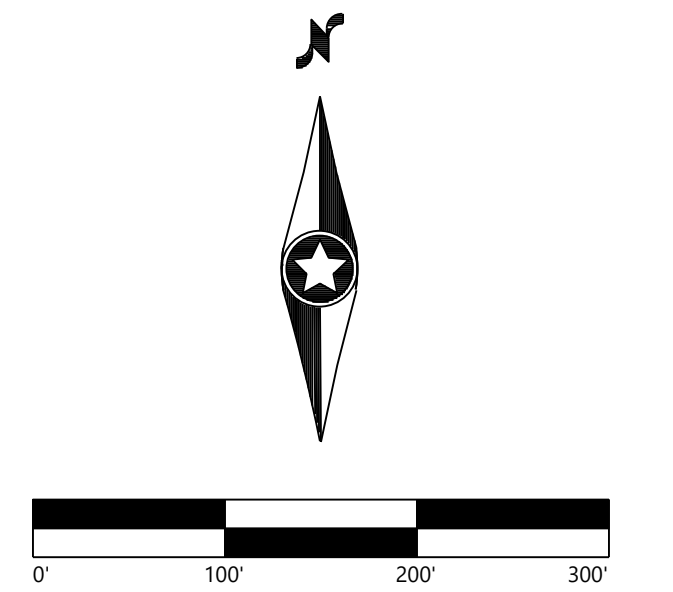

SEE SHEET C.440

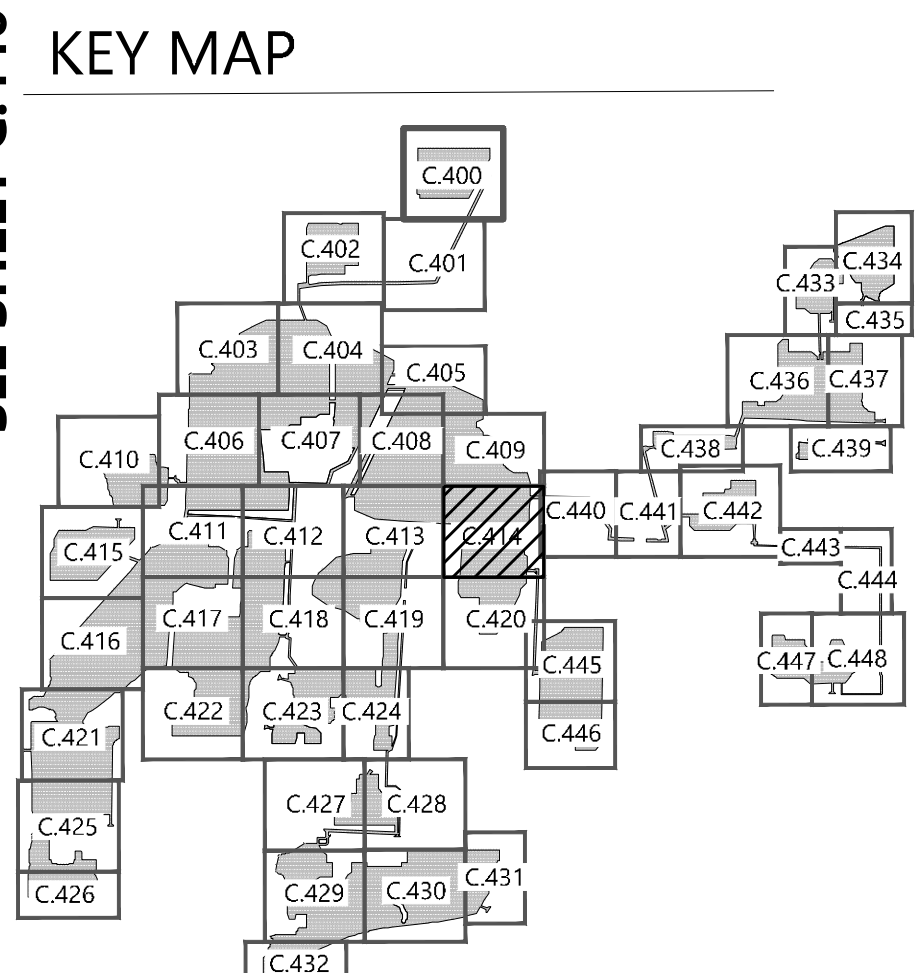

**Excelsior Energy Center**  
 Town of Byron, New York

Tree Clearing Plan - 15

NOT FOR CONSTRUCTION

DATE: 09/03/2020

SHEET: C.414

D:\0205410\000\000\CAD\0205410-1-16-112.dwg, 9/3/2020 9:31 AM, Jordan, B...



SEE SHEET C.410

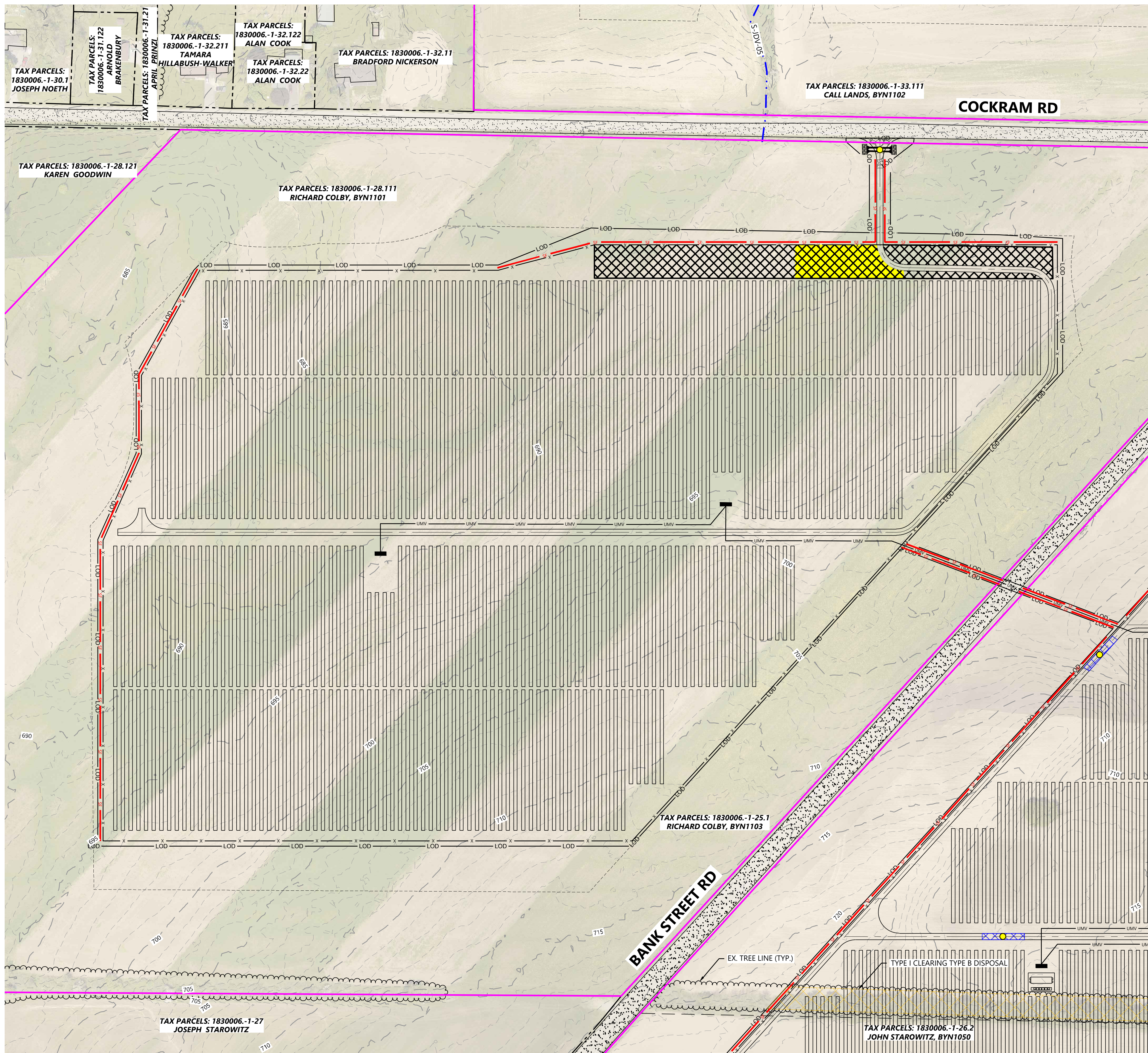

LEGEND:

- PROPERTY LINE
- PARCEL LINE
- LOT LINE
- RIGHT-OF-WAY LINES
- EASEMENT LINES
- EX. STREAM
- EX. EDGE OF WATER
- EX. TREELINE
- EX. WETLAND
- EX. OVERHEAD POWER
- EX. POWER POLE
- EX. UNDERGROUND POWER
- EX. GAS
- EX. OIL PIPELINE
- EX. GRAVEL ROAD
- EX. PAVED ROAD
- 900 EX. INDEX CONTOUR
- EX. INTERVAL CONTOUR
- X EX. FENCE
- WAT EX. WATER LINE
- EX. CULVERT
- EX. STRUCTURE
- PROPOSED SOLAR ARRAY
- PROPOSED BUILDABLE AREA
- PROPOSED SETBACK LINE
- PROPOSED INVERTER
- PROPOSED BATTERY PACK
- X PROPOSED ACCESS ROAD
- X PROPOSED SECURITY FENCE
- UMW PROPOSED UNDERGROUND CULVERT
- OMV PROPOSED OVERHEAD POWERLINE
- HDD PROPOSED HORIZONTAL DIRECTIONAL DRILLING
- PROPOSED LAYDOWN YARD
- LOD PROPOSED LOW WATER CROSSING
- LOD LIMIT OF DISTURBANCE
- PROPOSED PARKING AREA
- PROPOSED CULVERT
- PROPOSED RIP RAP
- SF PROPOSED SILT FENCE
- HDD BORE LOCATION
- TYPE I TREE CLEARING
- TYPE B DISPOSAL
- PROPOSED FILTRATION BASIN

NOTES:

1. TYPE I - CLEARING CONSISTS OF CLEARING THE DESIGNATED AREAS OF ALL WOOD PLANTS, INCLUDING DESIRABLE LOW-GROWING SPECIES. ALL PLANTS WILL BE CUT AS CLOSE TO THE GROUND AS PRACTICABLE AND AFTER CUTTING NO PLANT WILL EXCEED SIX (6) INCHES ABOVE GROUND LINE. TYPE I CLEARING WILL BE UTILIZED IN CIRCUMSTANCES WHERE WOODY PLANTS WOULD HINDER ACCESS AND CONSTRUCTION ACTIVITIES (I.E., IN CONNECTION WITH CLEARING ACCESS ROADS, WORK AREAS, AND COLLECTION LINE ROUTES).
2. REASONABLE CARE WILL BE TAKEN, INsofar AS IS PRACTICAL, TO RETAIN DESIRABLE SPECIES FOUND WITHIN TYPE II CLEARING ZONES. THE ENVIRONMENTAL MONITOR (EM) WILL MAKE A FIELD DETERMINATION AS TO WHETHER SUCH RETENTION WOULD IMPOSE AN UNREASONABLE BURDEN ON CLEARING OR CONSTRUCTION ACTIVITIES.

**Westwood**  
 Phone (952) 937-5150 12701 Whitewater Drive, Suite #300  
 Fax (952) 937-5822 Minnetonka, MN 55343  
 Toll Free (888) 937-5150 westwoodps.com  
 Westwood Development Consultants, LLC

PREPARED FOR:  
  
 700 Universe Boulevard  
 Juno Beach, FL 33408

REVISIONS:

#	DATE	COMMENT
A	06/12/20	Issued for Review
B	09/03/20	Issued for Review

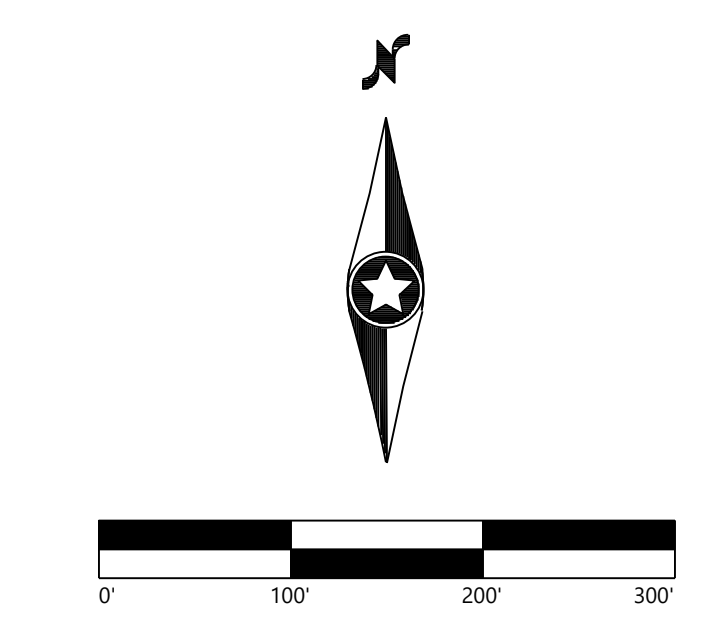

KEY MAP

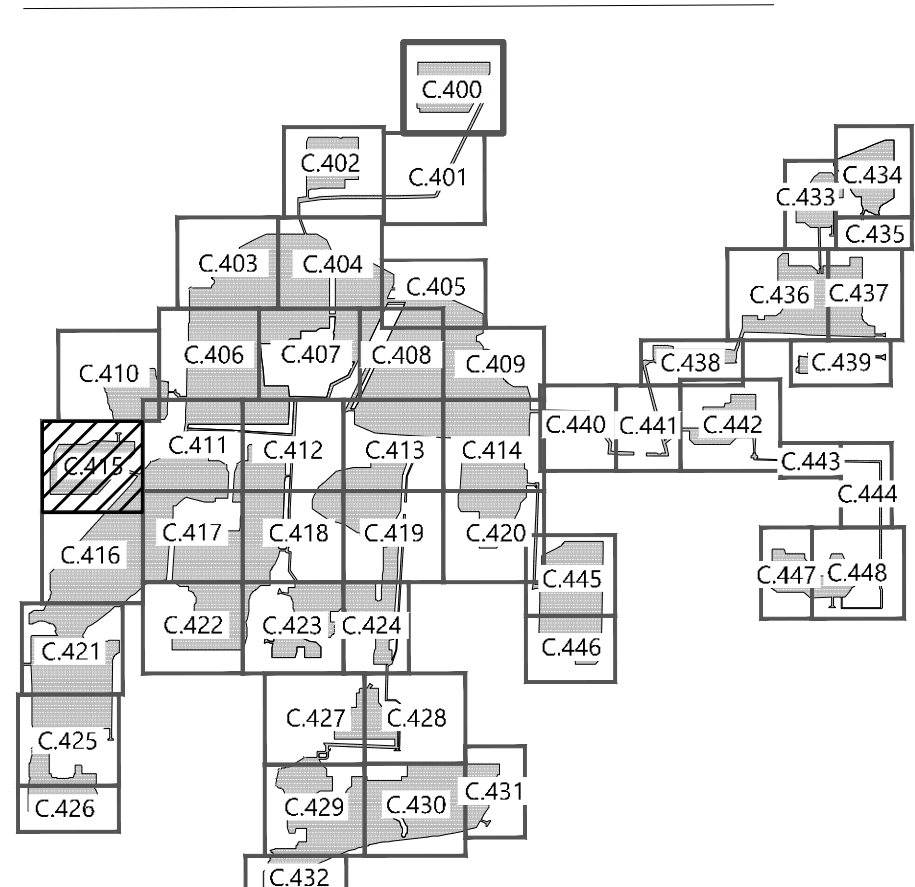

**Excelsior Energy Center**  
 Town of Byron, New York

Tree Clearing Plan - 16

NOT FOR CONSTRUCTION

DATE: 09/03/2020

SHEET: C.415

D:\025415\025415.dwg (C:\025415\025415.dwg) 09/03/2020 09:33 AM Jordan B...

SEE SHEET C.416

SEE SHEET C.411

SEE SHEET C.417



SEE SHEET C.415

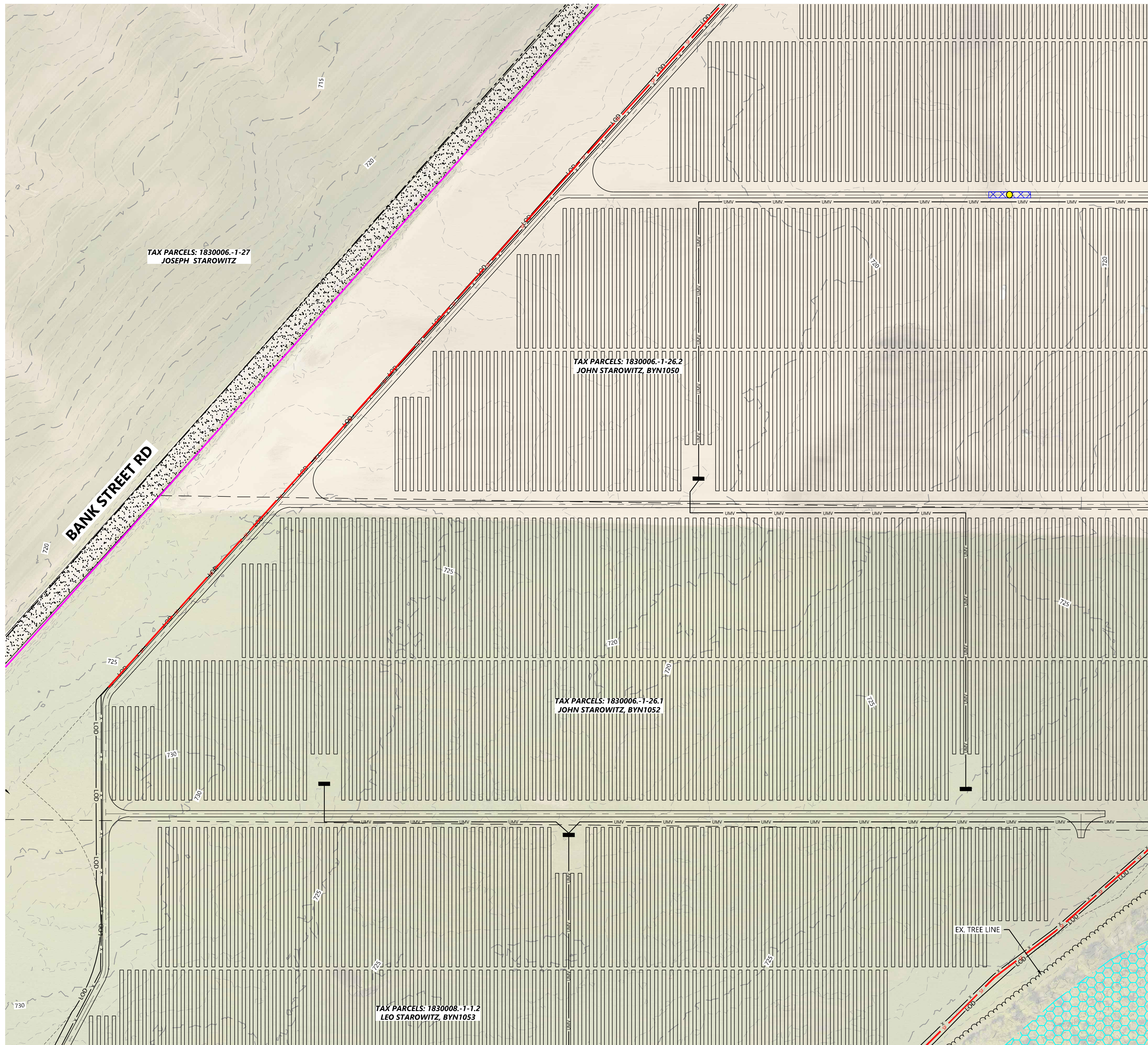

TAX PARCELS: 1830006.-1-27  
JOSEPH STAROWITZ

TAX PARCELS: 1830006.-1-26.2  
JOHN STAROWITZ, BYN1050

TAX PARCELS: 1830006.-1-26.1  
JOHN STAROWITZ, BYN1052

TAX PARCELS: 1830008.-1-1.2  
LEO STAROWITZ, BYN1053

LEGEND:

- PROPERTY LINE
- - - PARCEL LINE
- - - LOT LINE
- - - RIGHT-OF-WAY LINES
- - - EASEMENT LINES
- ... EX. STREAM
- EX. EDGE OF WATER
- EX. TREELINE
- EX. WETLAND
- POH — EX. OVERHEAD POWER
- EX. POWER POLE
- PUG — EX. UNDERGROUND POWER
- GAS — EX. GAS
- OIL — EX. OIL PIPELINE
- EX. GRAVEL ROAD
- EX. PAVED ROAD
- 900 — EX. INDEX CONTOUR
- X — EX. INTERVAL CONTOUR
- EX. FENCE
- WAT — EX. WATER LINE
- EX. CULVERT
- EX. STRUCTURE
- PROPOSED SOLAR ARRAY
- PROPOSED BUILDABLE AREA
- PROPOSED SETBACK LINE
- PROPOSED INVERTER
- PROPOSED BATTERY PACK
- X PROPOSED ACCESS ROAD
- PROPOSED SECURITY FENCE
- PROPOSED UNDERGROUND COLLECTOR
- PROPOSED OVERHEAD POWERLINE
- HDD — PROPOSED HORIZONTAL DIRECTIONAL DRILLING
- PROPOSED LAYDOWN YARD
- PROPOSED LOW WATER CROSSING
- LIMIT OF DISTURBANCE
- PROPOSED PARKING AREA
- PROPOSED CULVERT
- PROPOSED RIP RAP
- PROPOSED SILT FENCE
- HDD BORE LOCATION
- TYPE I TREE CLEARING
- TYPE B DISPOSAL
- PROPOSED FILTRATION BASIN

NOTES:

1. TYPE I - CLEARING CONSISTS OF CLEARING THE DESIGNATED AREAS OF ALL WOOD PLANTS, INCLUDING DESIRABLE LOW-GROWING SPECIES. ALL PLANTS WILL BE CUT AS CLOSE TO THE GROUND AS PRACTICABLE AND AFTER CUTTING NO PLANT WILL EXCEED SIX (6) INCHES ABOVE GROUND LINE. TYPE I CLEARING WILL BE UTILIZED IN CIRCUMSTANCES WHERE WOODY PLANTS WOULD HINDER ACCESS AND CONSTRUCTION ACTIVITIES (I.E., IN CONNECTION WITH CLEARING ACCESS ROADS, WORK AREAS, AND COLLECTION LINE ROUTES).
2. REASONABLE CARE WILL BE TAKEN, INsofar AS IS PRACTICAL, TO RETAIN DESIRABLE SPECIES FOUND WITHIN TYPE II CLEARING ZONES. THE ENVIRONMENTAL MONITOR (EM) WILL MAKE A FIELD DETERMINATION AS TO WHETHER SUCH RETENTION WOULD IMPOSE AN UNREASONABLE BURDEN ON CLEARING OR CONSTRUCTION ACTIVITIES.

SEE SHEET C.417

SEE SHEET C.422

**Westwood**

Phone (952) 937-5150 12701 Whitewater Drive, Suite #300  
 Fax (952) 937-5822 Minnetonka, MN 55343  
 Toll Free (888) 937-5150 westwoods.com  
 Westwood Development Consultants, LLC

PREPARED FOR:



700 Universe Boulevard  
 Juno Beach, FL 33408

REVISIONS:

#	DATE	COMMENT
A	06/12/20	Issued for Review
B	09/03/20	Issued for Review

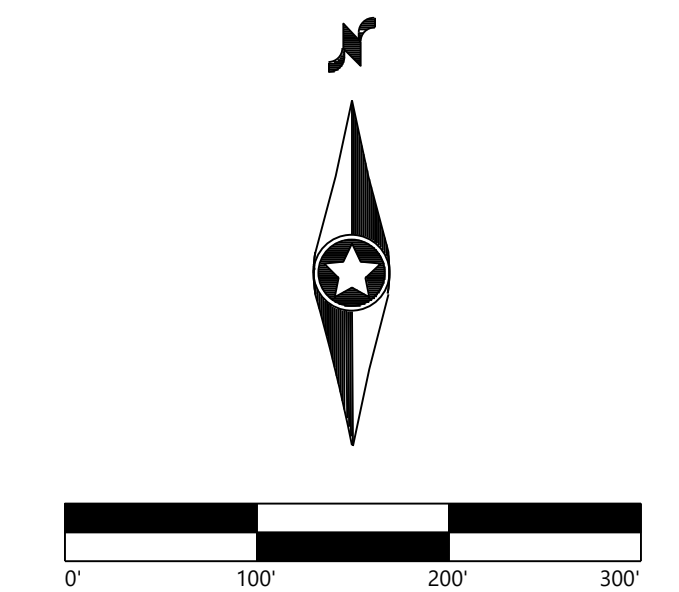

KEY MAP

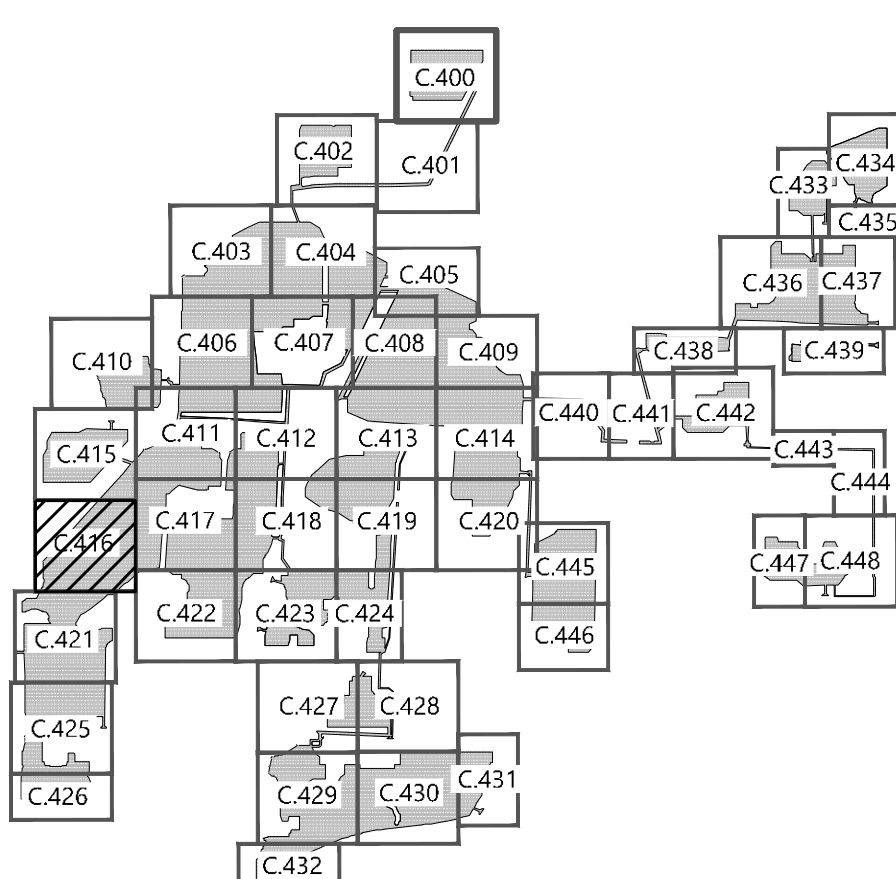

**Excelsior Energy Center**

Town of Byron, New York

Tree Clearing Plan - 17

NOT FOR CONSTRUCTION

DATE: 09/03/2020

SHEET: C.416



SEE SHEET C.411

SEE SHEET C.415

SEE SHEET C.416

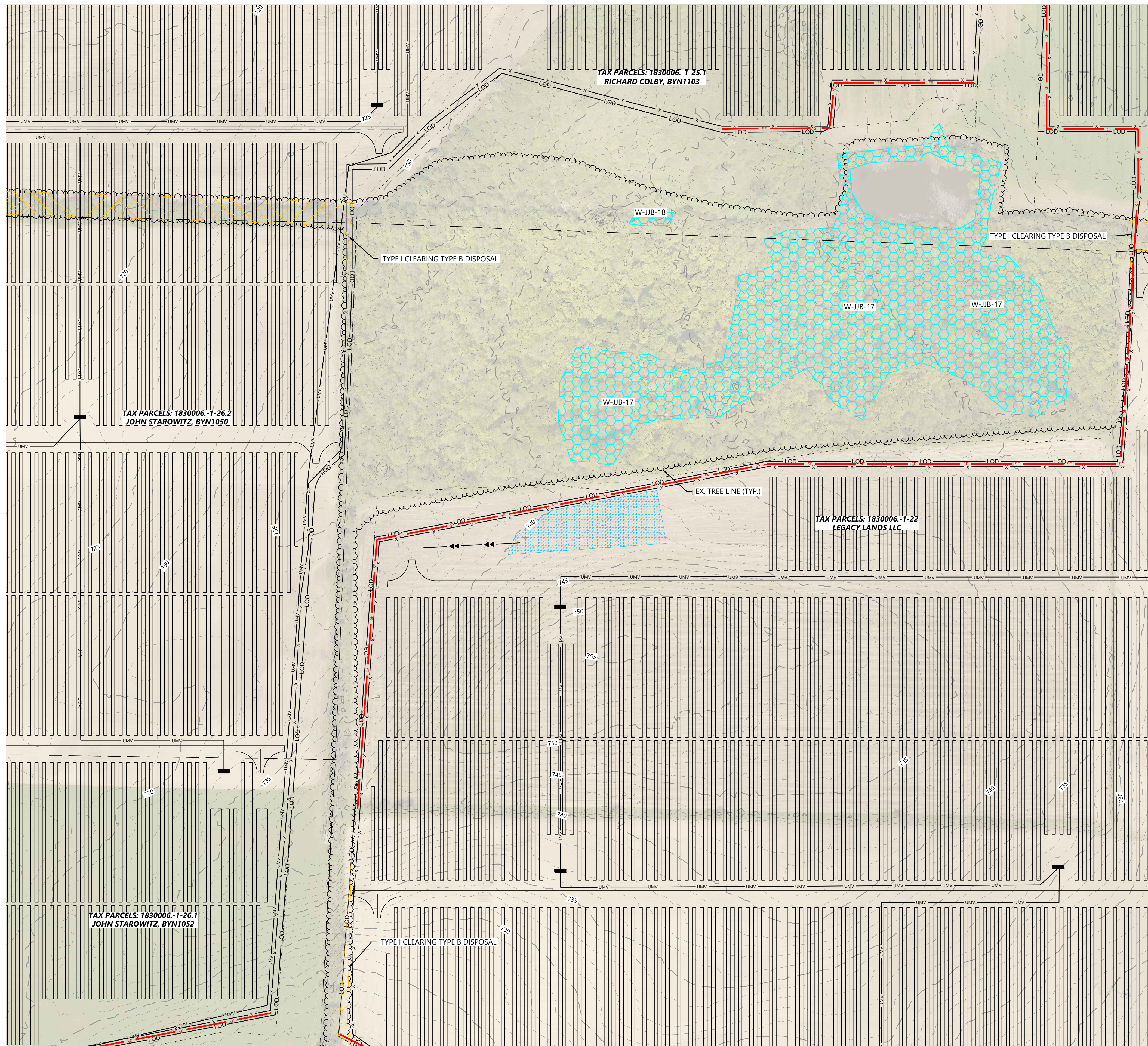

LEGEND:

- PROPERTY LINE
- PARCEL LINE
- LOT LINE
- RIGHT-OF-WAY LINES
- EASEMENT LINES
- EX. STREAM
- EX. EDGE OF WATER
- EX. TREELINE
- EX. WETLAND
- EX. OVERHEAD POWER
- EX. POWER POLE
- EX. UNDERGROUND POWER
- EX. GAS
- EX. OIL PIPELINE
- EX. GRAVEL ROAD
- EX. PAVED ROAD
- EX. INDEX CONTOUR
- EX. INTERVAL CONTOUR
- EX. FENCE
- EX. WATER LINE
- EX. CULVERT
- EX. STRUCTURE
- PROPOSED SOLAR ARRAY
- PROPOSED BUILDABLE AREA
- PROPOSED SETBACK LINE
- PROPOSED INVERTER
- PROPOSED BATTERY PACK
- PROPOSED ACCESS ROAD
- PROPOSED SECURITY FENCE
- PROPOSED UNDERGROUND POWERLINE
- PROPOSED OVERHEAD POWERLINE
- PROPOSED HORIZONTAL DIRECTIONAL DRILLING
- PROPOSED LAYDOWN YARD
- PROPOSED LOW WATER CROSSING
- LIMIT OF DISTURBANCE
- PROPOSED PARKING AREA
- PROPOSED CULVERT
- PROPOSED RIP RAP
- PROPOSED SILT FENCE
- HDD BORE LOCATION
- TYPE I TREE CLEARING
- TYPE B DISPOSAL
- PROPOSED FILTRATION BASIN

NOTES:

1. TYPE I - CLEARING CONSISTS OF CLEARING THE DESIGNATED AREAS OF ALL WOOD PLANTS, INCLUDING DESIRABLE LOW-GROWING SPECIES. ALL PLANTS WILL BE CUT AS CLOSE TO THE GROUND AS PRACTICABLE AND AFTER CUTTING NO PLANT WILL EXCEED SIX (6) INCHES ABOVE GROUND LINE. TYPE I CLEARING WILL BE UTILIZED IN CIRCUMSTANCES WHERE WOODY PLANTS WOULD HINDER ACCESS AND CONSTRUCTION ACTIVITIES (I.E., IN CONNECTION WITH CLEARING ACCESS ROADS, WORK AREAS, AND COLLECTION LINE ROUTES).
2. REASONABLE CARE WILL BE TAKEN, INsofar AS IS PRACTICAL, TO RETAIN DESIRABLE SPECIES FOUND WITHIN TYPE II CLEARING ZONES. THE ENVIRONMENTAL MONITOR (EM) WILL MAKE A FIELD DETERMINATION AS TO WHETHER SUCH RETENTION WOULD IMPOSE AN UNREASONABLE BURDEN ON CLEARING OR CONSTRUCTION ACTIVITIES.

SEE SHEET C.418

**Westwood**

Phone (952) 937-5150 12701 Whitewater Drive, Suite #300  
Fax (952) 937-5822 Minnetonka, MN 55343  
Toll Free (888) 937-5150 westwoods.com  
Westwood Development Consultants, LLC

PREPARED FOR:



700 Universe Boulevard  
Juno Beach, FL 33408

REVISIONS:

#	DATE	COMMENT
A	06/12/20	Issued for Review
B	09/03/20	Issued for Review

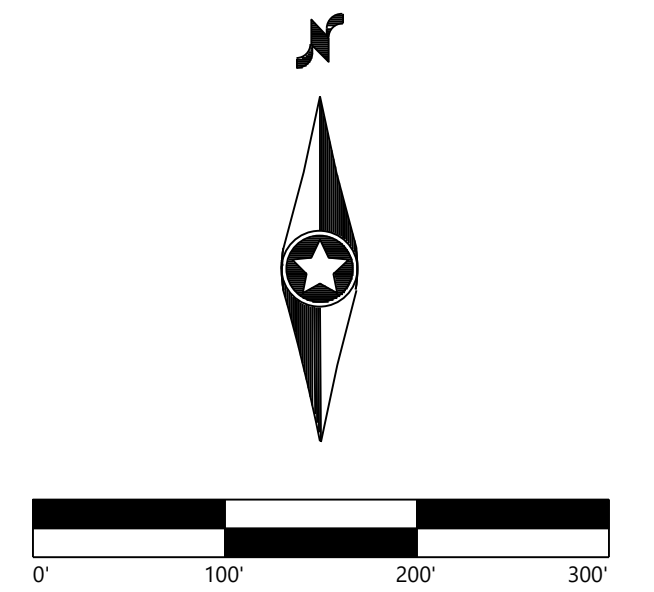

KEY MAP

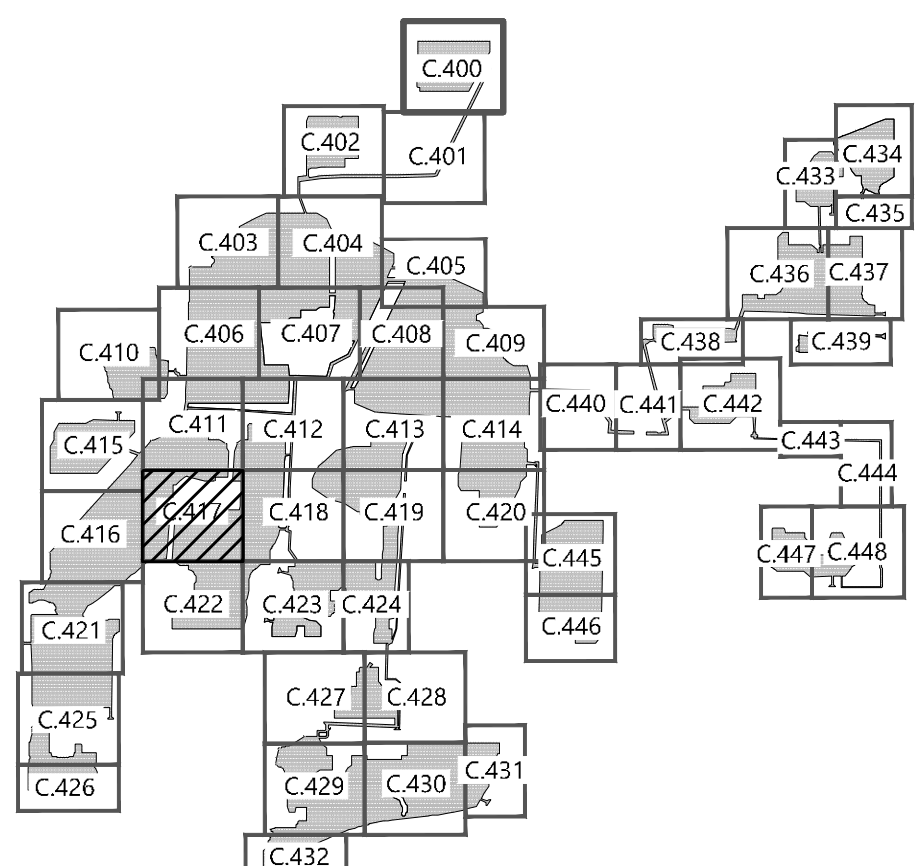

**Excelsior Energy Center**  
Town of Byron, New York

Tree Clearing Plan - 18

NOT FOR CONSTRUCTION

DATE: 09/03/2020

SHEET: C.417

SEE SHEET C.422

D:\025416\025416.dwg (C:\025416\025416.dwg) 9/3/2020 9:38 AM Jordan.B...



SEE SHEET C.412

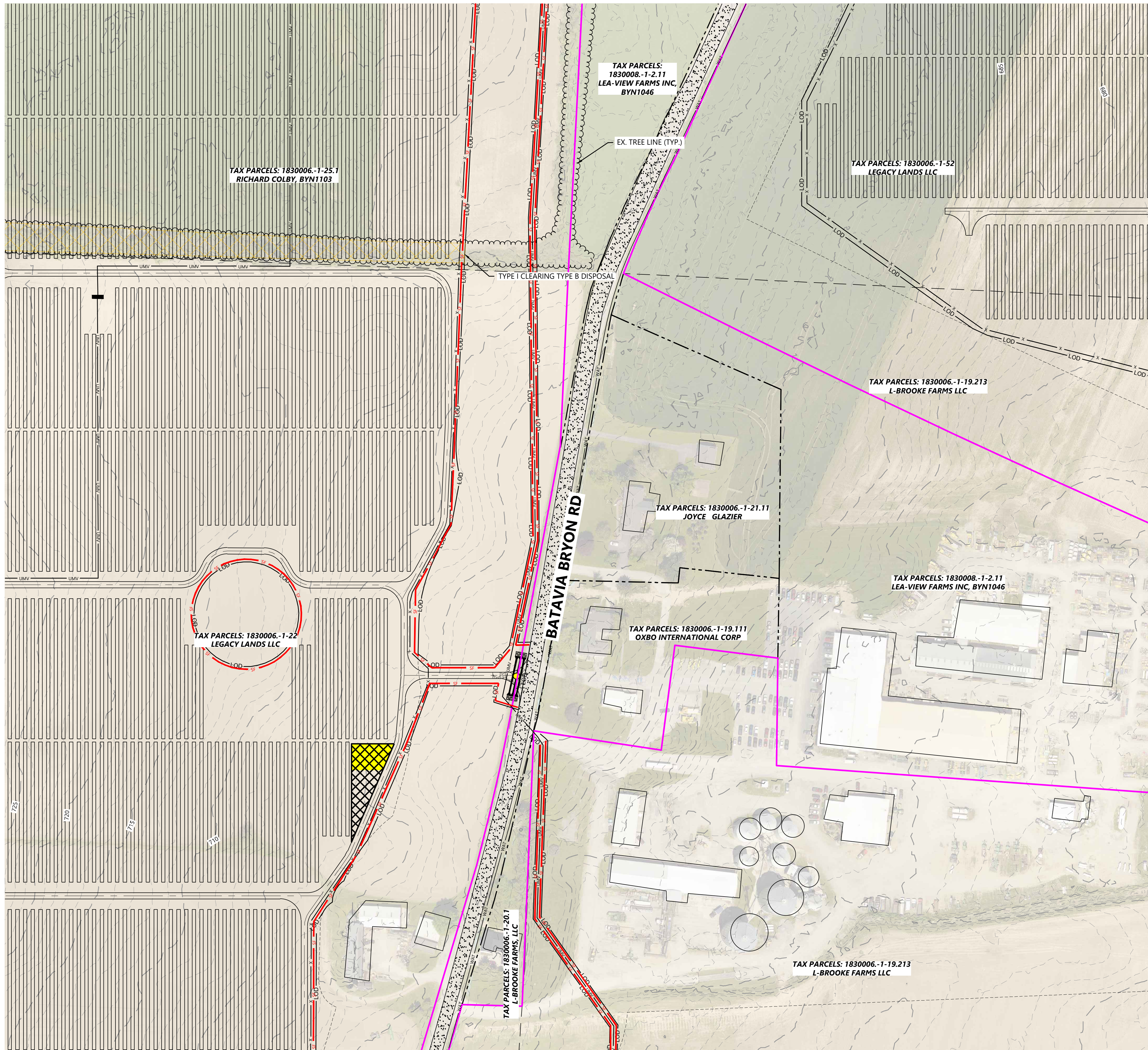

SEE SHEET C.423

LEGEND:

- PROPERTY LINE
- - - PARCEL LINE
- - - LOT LINE
- - - RIGHT-OF-WAY LINES
- - - EASEMENT LINES
- - - EX. STREAM
- - - EX. EDGE OF WATER
- - - EX. TREELINE
- - - EX. WETLAND
- - - EX. OVERHEAD POWER
- - - EX. POWER POLE
- - - EX. UNDERGROUND POWER
- - - EX. GAS
- - - EX. OIL PIPELINE
- - - EX. GRAVEL ROAD
- - - EX. PAVED ROAD
- - - 900 EX. INDEX CONTOUR
- - - EX. INTERVAL CONTOUR
- - - EX. FENCE
- - - EX. WATER LINE
- - - EX. CULVERT
- EX. STRUCTURE
- PROPOSED SOLAR ARRAY
- - - PROPOSED BUILDABLE AREA
- - - PROPOSED SETBACK LINE
- PROPOSED INVERTER
- PROPOSED BATTERY PACK
- - - PROPOSED ACCESS ROAD
- - - PROPOSED SECURITY FENCE
- - - PROPOSED UNDERGROUND COLLECTOR
- - - PROPOSED OVERHEAD POWERLINE
- - - PROPOSED HORIZONTAL DIRECTIONAL DRILLING
- ▨ PROPOSED LAYDOWN YARD
- ▨ PROPOSED LOW WATER CROSSING
- - - LIMIT OF DISTURBANCE
- PROPOSED PARKING AREA
- PROPOSED CULVERT
- PROPOSED RIP RAP
- PROPOSED SILT FENCE
- HDD BORE LOCATION
- ▨ TYPE I TREE CLEARING
- ▨ TYPE B DISPOSAL
- ▨ PROPOSED FILTRATION BASIN

NOTES:

1. TYPE I - CLEARING CONSISTS OF CLEARING THE DESIGNATED AREAS OF ALL WOOD PLANTS, INCLUDING DESIRABLE LOW-GROWING SPECIES. ALL PLANTS WILL BE CUT AS CLOSE TO THE GROUND AS PRACTICABLE AND AFTER CUTTING NO PLANT WILL EXCEED SIX (6) INCHES ABOVE GROUND LINE. TYPE I CLEARING WILL BE UTILIZED IN CIRCUMSTANCES WHERE WOODY PLANTS WOULD HINDER ACCESS AND CONSTRUCTION ACTIVITIES (I.E., IN CONNECTION WITH CLEARING ACCESS ROADS, WORK AREAS, AND COLLECTION LINE ROUTES).
2. REASONABLE CARE WILL BE TAKEN, INsofar AS IS PRACTICAL, TO RETAIN DESIRABLE SPECIES FOUND WITHIN TYPE II CLEARING ZONES. THE ENVIRONMENTAL MONITOR (EM) WILL MAKE A FIELD DETERMINATION AS TO WHETHER SUCH RETENTION WOULD IMPOSE AN UNREASONABLE BURDEN ON CLEARING OR CONSTRUCTION ACTIVITIES.

PREPARED FOR:



700 Universe Boulevard  
Juno Beach, FL 33408

REVISIONS:

#	DATE	COMMENT
A	06/12/20	Issued for Review
B	09/03/20	Issued for Review

SEE SHEET C.417

SEE SHEET C.419

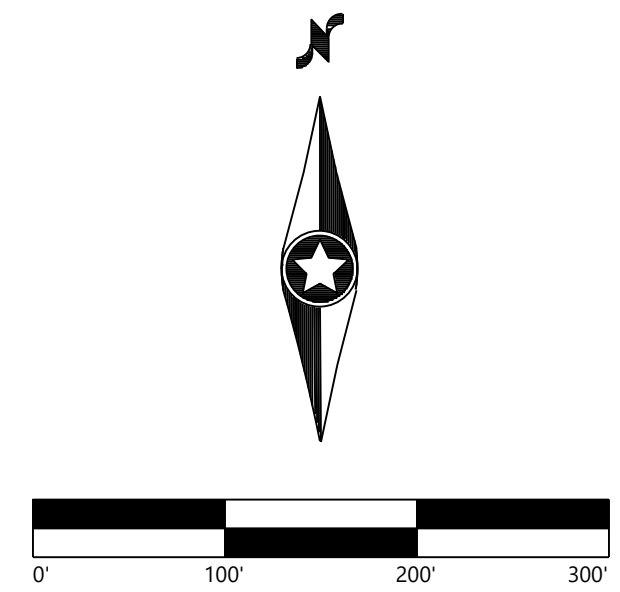

KEY MAP

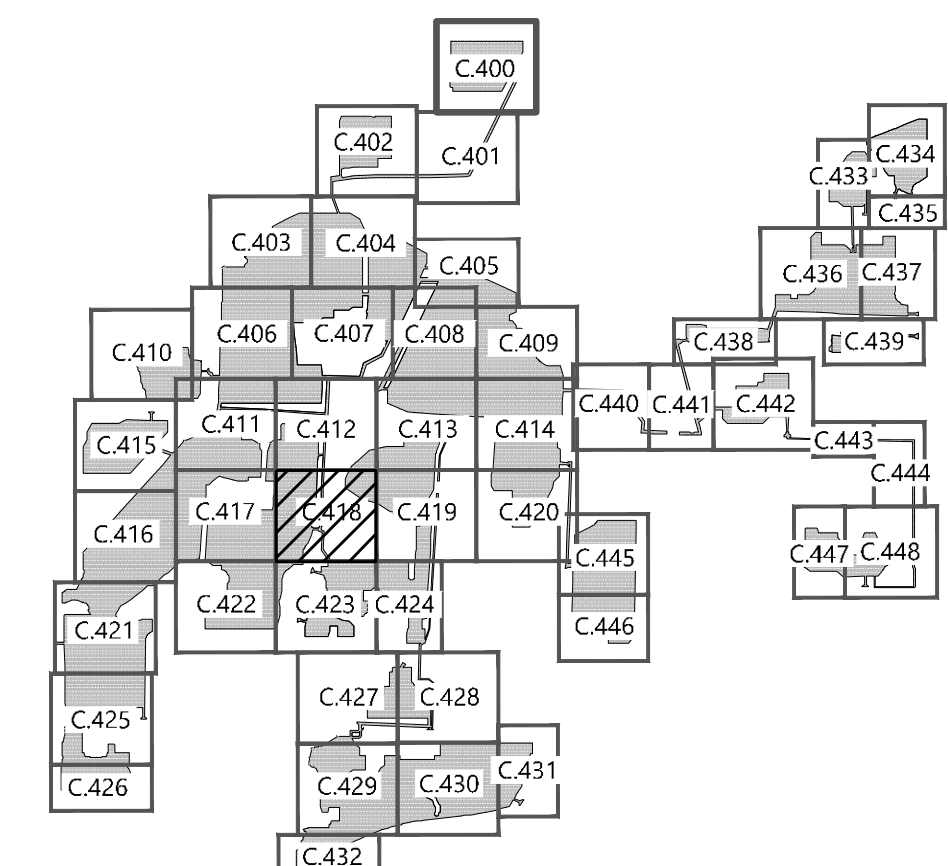

Excelsior Energy Center

Town of Byron, New York

Tree Clearing Plan - 19

NOT FOR CONSTRUCTION

DATE: 09/03/2020

SHEET: C.418



SEE SHEET C.413

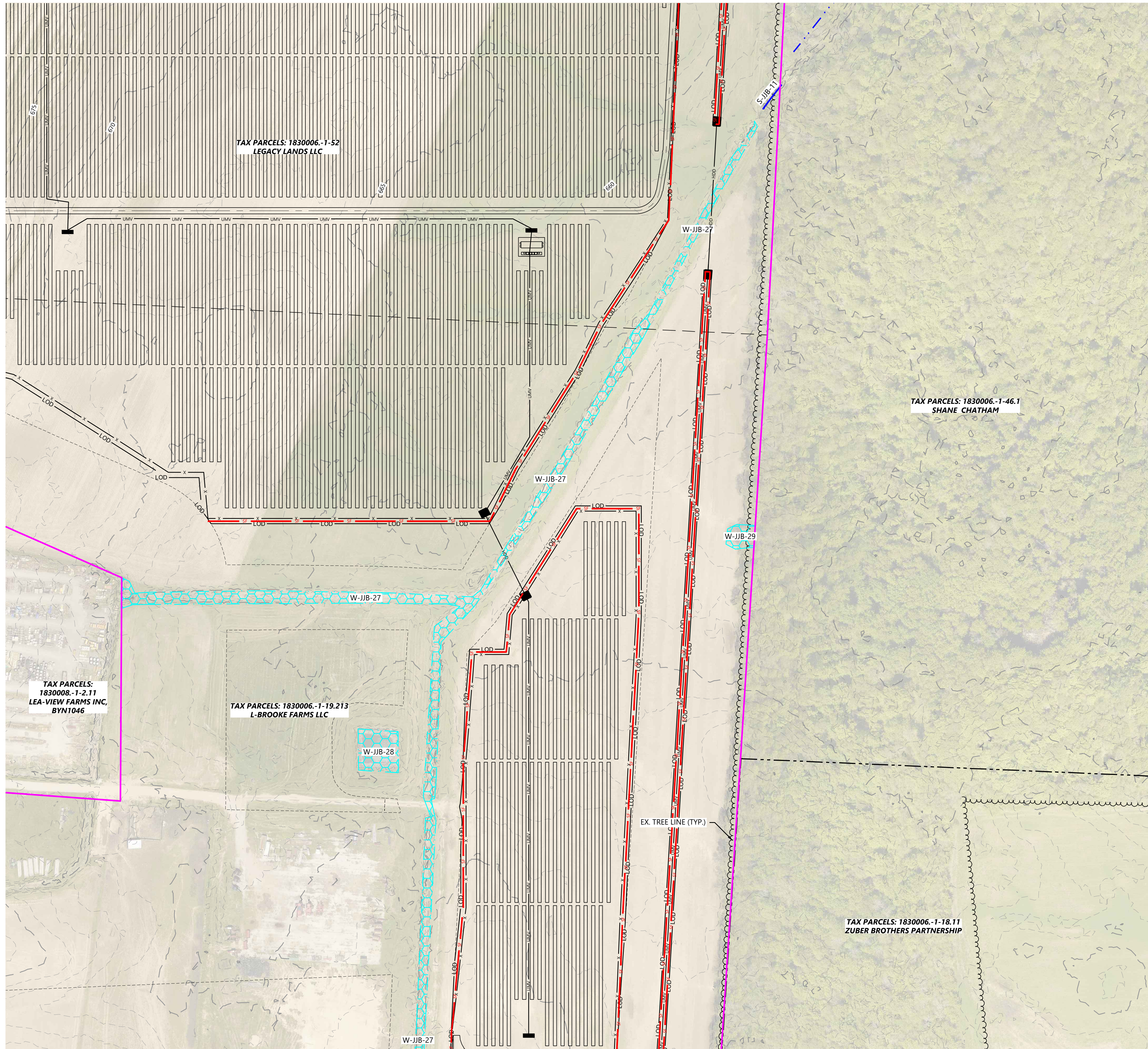

SEE SHEET C.418

SEE SHEET C.420

SEE SHEET C.424

LEGEND:

- PROPERTY LINE
- - - PARCEL LINE
- - - LOT LINE
- - - RIGHT-OF-WAY LINES
- - - EASEMENT LINES
- EX. STREAM
- EX. EDGE OF WATER
- EX. TREELINE
- EX. WETLAND
- EX. OVERHEAD POWER
- EX. POWER POLE
- EX. UNDERGROUND POWER
- EX. GAS
- EX. OIL PIPELINE
- EX. GRAVEL ROAD
- EX. PAVED ROAD
- 900 EX. INDEX CONTOUR
- EX. INTERVAL CONTOUR
- X EX. FENCE
- WAT EX. WATER LINE
- EX. CULVERT
- EX. STRUCTURE
- PROPOSED SOLAR ARRAY
- - - PROPOSED BUILDABLE AREA
- - - PROPOSED SETBACK LINE
- PROPOSED INVERTER
- PROPOSED BATTERY PACK
- X PROPOSED ACCESS ROAD
- X PROPOSED SECURITY FENCE
- UMW PROPOSED UNDERGROUND MINOR VOLTAGE
- OMW PROPOSED OVERHEAD POWERLINE
- HDD PROPOSED HORIZONTAL DIRECTIONAL DRILLING
- PROPOSED LAYDOWN YARD
- PROPOSED LOW WATER CROSSING
- LOD LIMIT OF DISTURBANCE
- PROPOSED PARKING AREA
- PROPOSED CULVERT
- PROPOSED RIP RAP
- SF PROPOSED SILT FENCE
- HDD BORE LOCATION
- TYPE I TREE CLEARING
- TYPE B DISPOSAL
- PROPOSED FILTRATION BASIN

NOTES:

1. TYPE I - CLEARING CONSISTS OF CLEARING THE DESIGNATED AREAS OF ALL WOOD PLANTS, INCLUDING DESIRABLE LOW-GROWING SPECIES. ALL PLANTS WILL BE CUT AS CLOSE TO THE GROUND AS PRACTICABLE AND AFTER CUTTING NO PLANT WILL EXCEED SIX (6) INCHES ABOVE GROUND LINE. TYPE I CLEARING WILL BE UTILIZED IN CIRCUMSTANCES WHERE WOODY PLANTS WOULD HINDER ACCESS AND CONSTRUCTION ACTIVITIES (I.E., IN CONNECTION WITH CLEARING ACCESS ROADS, WORK AREAS, AND COLLECTION LINE ROUTES).
2. REASONABLE CARE WILL BE TAKEN, INsofar AS IS PRACTICAL, TO RETAIN DESIRABLE SPECIES FOUND WITHIN TYPE II CLEARING ZONES. THE ENVIRONMENTAL MONITOR (EM) WILL MAKE A FIELD DETERMINATION AS TO WHETHER SUCH RETENTION WOULD IMPOSE AN UNREASONABLE BURDEN ON CLEARING OR CONSTRUCTION ACTIVITIES.

**Westwood**

Phone (952) 937-5150 12701 Whitewater Drive, Suite #300  
 Fax (952) 937-5822 Minnetonka, MN 55343  
 Toll Free (888) 937-5150 westwoods.com  
 Westwood Development Consultants, LLC

PREPARED FOR:



700 Universe Boulevard  
 Juno Beach, FL 33408

REVISIONS:

#	DATE	COMMENT
A	06/12/20	Issued for Review
B	09/03/20	Issued for Review

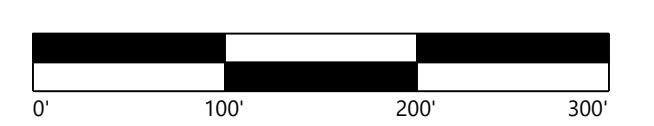

KEY MAP

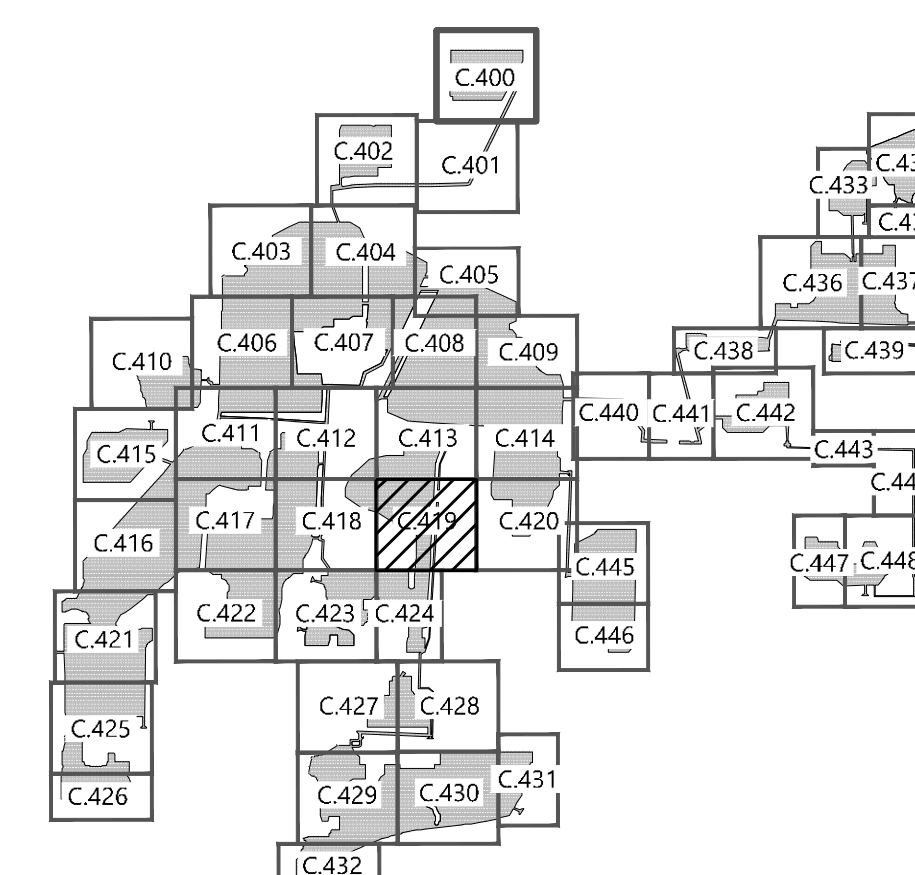

**Excelsior Energy Center**

Town of Byron, New York

Tree Clearing Plan - 20

NOT FOR CONSTRUCTION

DATE: 09/03/2020

SHEET: C.419



SEE SHEET C.414

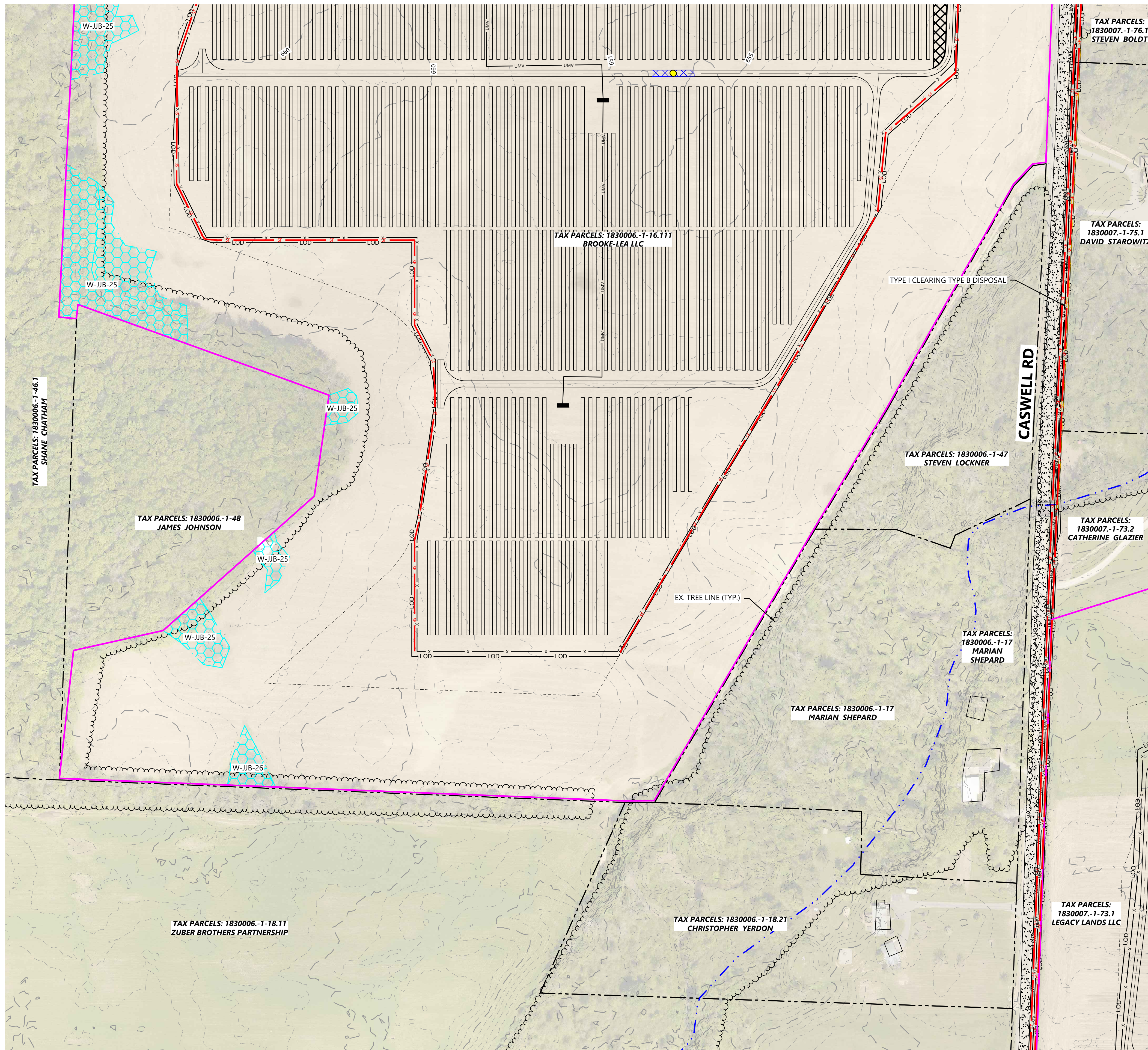

SEE SHEET C.419

SEE SHEET C.445

LEGEND:

- PROPERTY LINE
- - - PARCEL LINE
- - - LOT LINE
- - - RIGHT-OF-WAY LINES
- - - EASEMENT LINES
- - - EX. STREAM
- - - EX. EDGE OF WATER
- - - EX. TREELINE
- - - EX. WETLAND
- - - EX. OVERHEAD POWER
- - - EX. POWER POLE
- - - EX. UNDERGROUND POWER
- - - EX. GAS
- - - EX. OIL PIPELINE
- - - EX. GRAVEL ROAD
- - - EX. PAVED ROAD
- - - EX. INDEX CONTOUR
- - - EX. INTERVAL CONTOUR
- - - EX. FENCE
- - - EX. WATER LINE
- - - EX. CULVERT
- EX. STRUCTURE
- PROPOSED SOLAR ARRAY
- - - PROPOSED BUILDABLE AREA
- - - PROPOSED SETBACK LINE
- PROPOSED INVERTER
- PROPOSED BATTERY PACK
- - - PROPOSED ACCESS ROAD
- - - PROPOSED SECURITY FENCE
- - - PROPOSED UNDERGROUND COLLECTOR
- - - PROPOSED OVERHEAD POWERLINE
- - - PROPOSED HORIZONTAL DIRECTIONAL DRILLING
- PROPOSED LAYDOWN YARD
- PROPOSED LOW WATER CROSSING
- - - LIMIT OF DISTURBANCE
- PROPOSED PARKING AREA
- PROPOSED CULVERT
- PROPOSED RIP RAP
- PROPOSED SILT FENCE
- HDD BORE LOCATION
- TYPE I TREE CLEARING
- TYPE B DISPOSAL
- PROPOSED FILTRATION BASIN

NOTES:

1. TYPE I - CLEARING CONSISTS OF CLEARING THE DESIGNATED AREAS OF ALL WOOD PLANTS, INCLUDING DESIRABLE LOW-GROWING SPECIES. ALL PLANTS WILL BE CUT AS CLOSE TO THE GROUND AS PRACTICABLE AND AFTER CUTTING NO PLANT WILL EXCEED SIX (6) INCHES ABOVE GROUND LINE. TYPE I CLEARING WILL BE UTILIZED IN CIRCUMSTANCES WHERE WOODY PLANTS WOULD HINDER ACCESS AND CONSTRUCTION ACTIVITIES (I.E., IN CONNECTION WITH CLEARING ACCESS ROADS, WORK AREAS, AND COLLECTION LINE ROUTES.)
2. REASONABLE CARE WILL BE TAKEN, INsofar AS IS PRACTICAL, TO RETAIN DESIRABLE SPECIES FOUND WITHIN TYPE II CLEARING ZONES. THE ENVIRONMENTAL MONITOR (EM) WILL MAKE A FIELD DETERMINATION AS TO WHETHER SUCH RETENTION WOULD IMPOSE AN UNREASONABLE BURDEN ON CLEARING OR CONSTRUCTION ACTIVITIES.

Phone (952) 937-5150 12701 Whitewater Drive, Suite #300  
 Fax (952) 937-5822 Minnetonka, MN 55343  
 Toll Free (888) 937-5150 westwoodps.com  
 Westwood Development Consultants, LLC

PREPARED FOR:



700 Universe Boulevard  
 Juno Beach, FL 33408

REVISIONS:

#	DATE	COMMENT
A	06/12/20	Issued for Review
B	09/03/20	Issued for Review

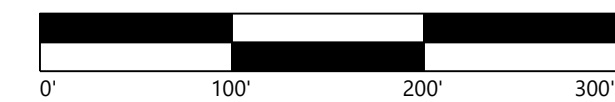

SEE SHEET C.445

KEY MAP

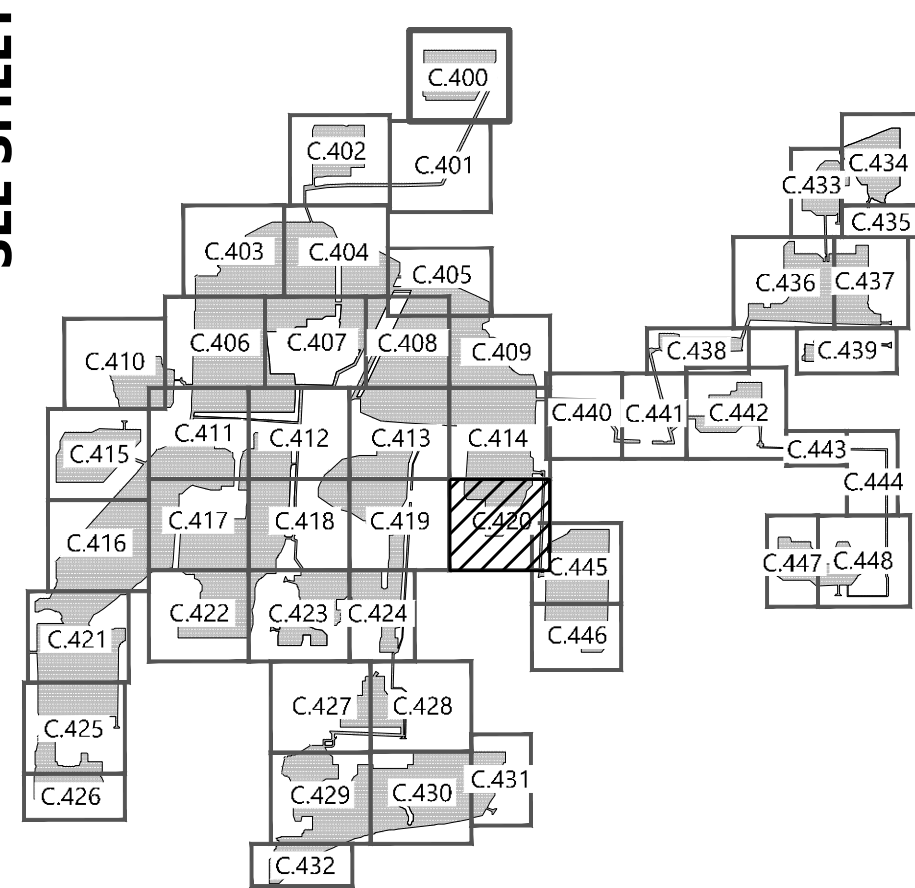

**Excelsior Energy Center**

Town of Byron, New York

Tree Clearing Plan - 21

NOT FOR CONSTRUCTION

DATE: 09/03/2020

SHEET: C.420



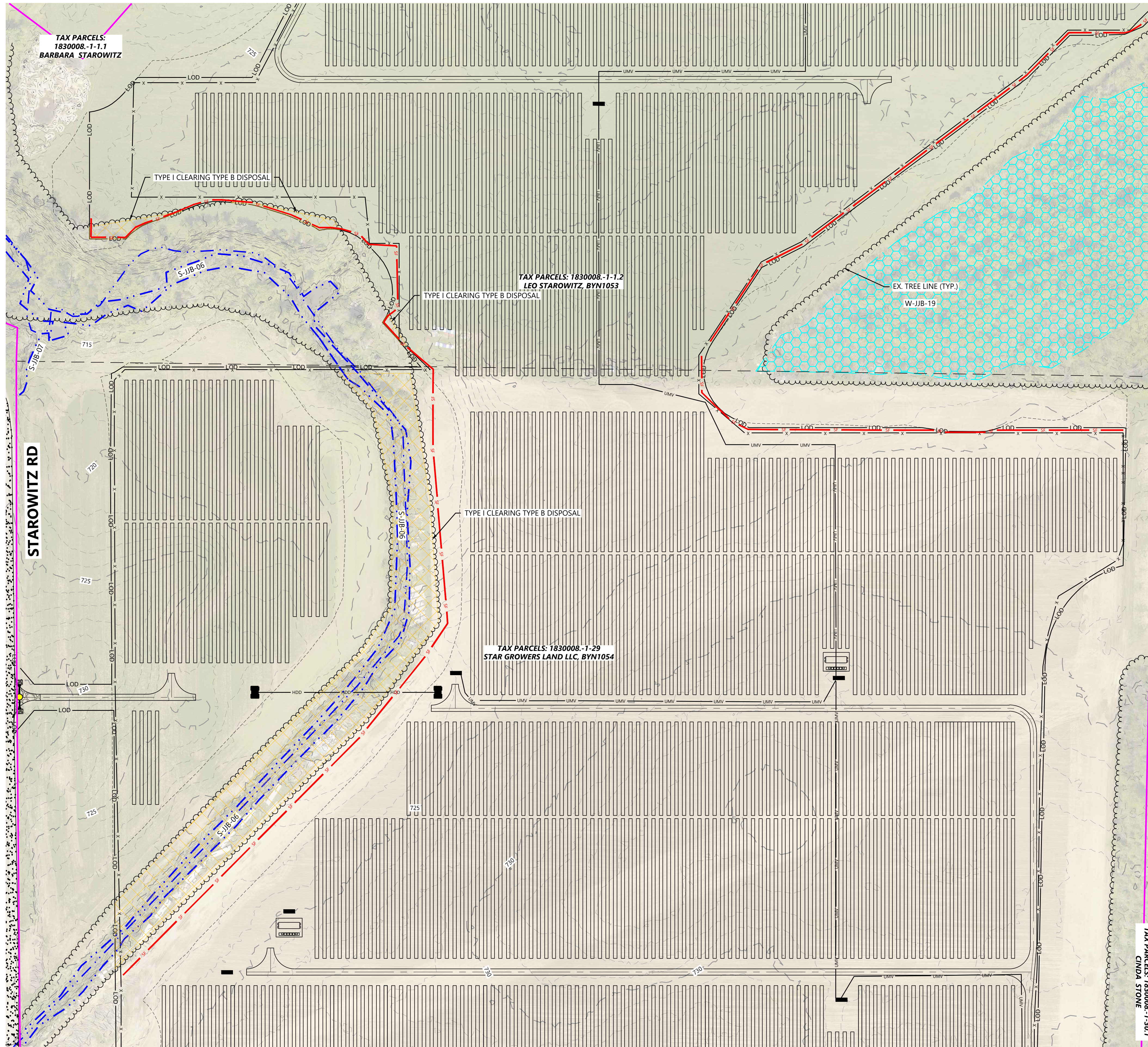

LEGEND:

- PROPERTY LINE
- PARCEL LINE
- LOT LINE
- RIGHT-OF-WAY LINES
- EASEMENT LINES
- EX. STREAM
- EX. EDGE OF WATER
- EX. TREELINE
- EX. WETLAND
- EX. OVERHEAD POWER
- EX. POWER POLE
- EX. UNDERGROUND POWER
- EX. GAS
- EX. OIL PIPELINE
- EX. GRAVEL ROAD
- EX. PAVED ROAD
- EX. INDEX CONTOUR
- EX. INTERVAL CONTOUR
- EX. FENCE
- EX. WATER LINE
- EX. CULVERT
- EX. STRUCTURE
- PROPOSED SOLAR ARRAY
- PROPOSED BUILDABLE AREA
- PROPOSED SETBACK LINE
- PROPOSED INVERTER
- PROPOSED BATTERY PACK
- PROPOSED ACCESS ROAD
- PROPOSED SECURITY FENCE
- PROPOSED UNDERGROUND COLLECTOR
- PROPOSED OVERHEAD POWERLINE
- PROPOSED HORIZONTAL DIRECTIONAL DRILLING
- PROPOSED LAYDOWN YARD
- PROPOSED LOW WATER CROSSING
- LIMIT OF DISTURBANCE
- PROPOSED PARKING AREA
- PROPOSED CULVERT
- PROPOSED RIP RAP
- PROPOSED SILT FENCE
- HDD BORE LOCATION
- TYPE I TREE CLEARING
- TYPE B DISPOSAL
- PROPOSED FILTRATION BASIN

NOTES:

1. TYPE I - CLEARING CONSISTS OF CLEARING THE DESIGNATED AREAS OF ALL WOOD PLANTS, INCLUDING DESIRABLE LOW-GROWING SPECIES. ALL PLANTS WILL BE CUT AS CLOSE TO THE GROUND AS PRACTICABLE AND AFTER CUTTING NO PLANT WILL EXCEED SIX (6) INCHES ABOVE GROUND LINE. TYPE I CLEARING WILL BE UTILIZED IN CIRCUMSTANCES WHERE WOODY PLANTS WOULD HINDER ACCESS AND CONSTRUCTION ACTIVITIES (I.E., IN CONNECTION WITH CLEARING ACCESS ROADS, WORK AREAS, AND COLLECTION LINE ROUTES.)
2. REASONABLE CARE WILL BE TAKEN, INsofar AS IS PRACTICAL, TO RETAIN DESIRABLE SPECIES FOUND WITHIN TYPE II CLEARING ZONES. THE ENVIRONMENTAL MONITOR (EM) WILL MAKE A FIELD DETERMINATION AS TO WHETHER SUCH RETENTION WOULD IMPOSE AN UNREASONABLE BURDEN ON CLEARING OR CONSTRUCTION ACTIVITIES.

Phone (952) 937-5150 12701 Whitewater Drive, Suite #300  
 Fax (952) 937-5822 Minnetonka, MN 55343  
 Toll Free (888) 937-5150 westwoods.com  
 Westwood Development Consultants, LLC

PREPARED FOR:



700 Universe Boulevard  
 Juno Beach, FL 33408

REVISIONS:

#	DATE	COMMENT
A	06/12/20	Issued for Review
B	09/03/20	Issued for Review

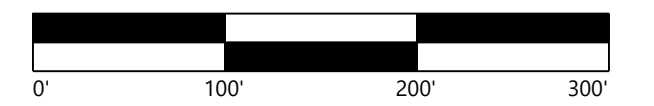

KEY MAP

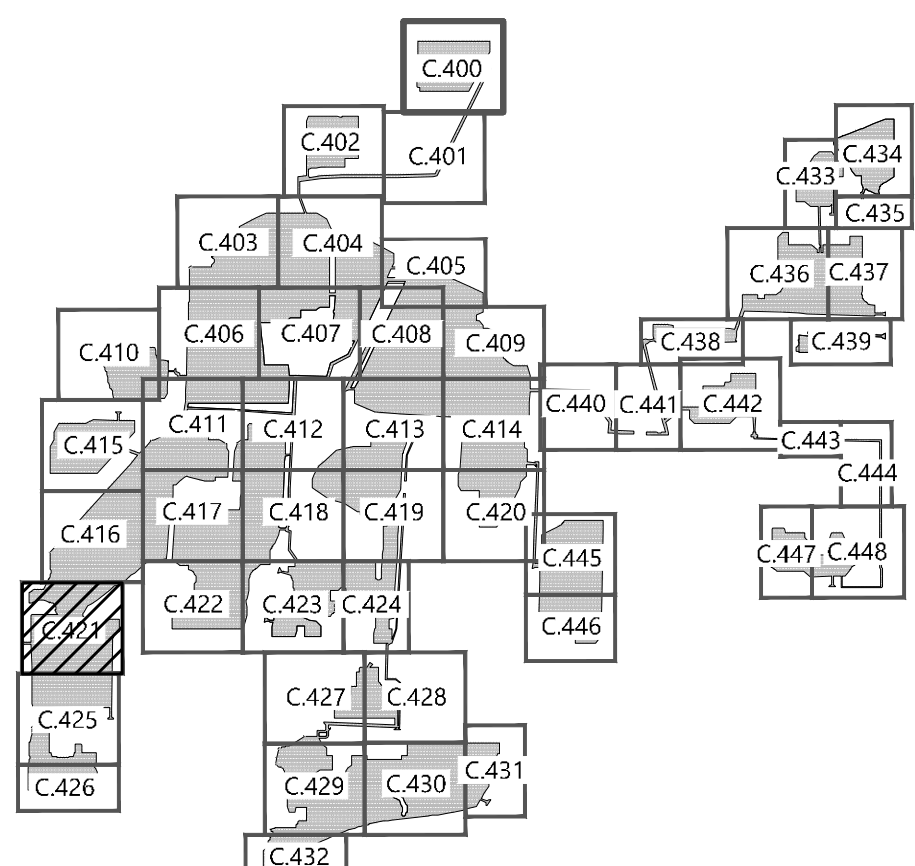

**Excelsior Energy Center**

Town of Byron, New York

Tree Clearing Plan - 22

NOT FOR CONSTRUCTION

DATE: 09/03/2020

SHEET: C.421



SEE SHEET C.417

SEE SHEET C.416

SEE SHEET C.423

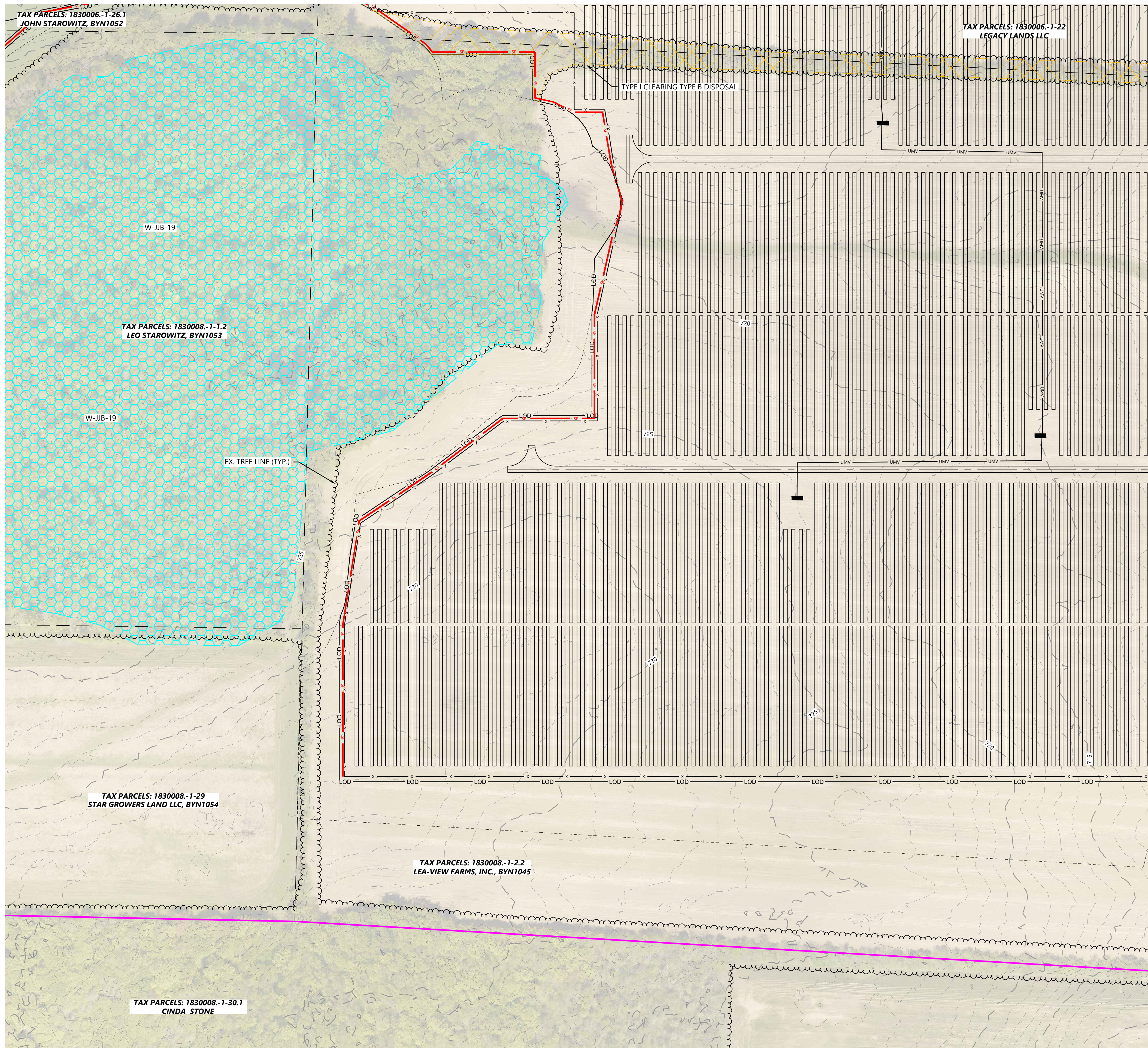

LEGEND:

- PROPERTY LINE
- - - PARCEL LINE
- - - LOT LINE
- - - RIGHT-OF-WAY LINES
- - - EASEMENT LINES
- - - EX. STREAM
- - - EX. EDGE OF WATER
- - - EX. TREELINE
- - - EX. WETLAND
- - - EX. OVERHEAD POWER
- - - EX. POWER POLE
- - - EX. UNDERGROUND POWER
- - - EX. GAS
- - - EX. OIL PIPELINE
- - - EX. GRAVEL ROAD
- - - EX. PAVED ROAD
- - - EX. INDEX CONTOUR
- - - EX. INTERVAL CONTOUR
- - - EX. FENCE
- - - EX. WATER LINE
- - - EX. CULVERT
- EX. STRUCTURE
- PROPOSED SOLAR ARRAY
- - - PROPOSED BUILDABLE AREA
- - - PROPOSED SETBACK LINE
- PROPOSED INVERTER
- PROPOSED BATTERY PACK
- - - PROPOSED ACCESS ROAD
- - - PROPOSED SECURITY FENCE
- - - PROPOSED UNDERGROUND COLLECTOR
- - - PROPOSED OVERHEAD POWERLINE
- - - PROPOSED HORIZONTAL DIRECTIONAL DRILLING
- PROPOSED LAYDOWN YARD
- PROPOSED LOW WATER CROSSING
- - - LIMIT OF DISTURBANCE
- PROPOSED PARKING AREA
- PROPOSED CULVERT
- PROPOSED RIP RAP
- PROPOSED SILT FENCE
- HDD BORE LOCATION
- TYPE I TREE CLEARING
- TYPE B DISPOSAL
- PROPOSED FILTRATION BASIN

NOTES:

1. TYPE I - CLEARING CONSISTS OF CLEARING THE DESIGNATED AREAS OF ALL WOOD PLANTS, INCLUDING DESIRABLE LOW-GROWING SPECIES. ALL PLANTS WILL BE CUT AS CLOSE TO THE GROUND AS PRACTICABLE AND AFTER CUTTING NO PLANT WILL EXCEED SIX (6) INCHES ABOVE GROUND LINE. TYPE I CLEARING WILL BE UTILIZED IN CIRCUMSTANCES WHERE WOODY PLANTS WOULD HINDER ACCESS AND CONSTRUCTION ACTIVITIES (I.E., IN CONNECTION WITH CLEARING ACCESS ROADS, WORK AREAS, AND COLLECTION LINE ROUTES).
2. REASONABLE CARE WILL BE TAKEN, INsofar AS IS PRACTICAL, TO RETAIN DESIRABLE SPECIES FOUND WITHIN TYPE II CLEARING ZONES. THE ENVIRONMENTAL MONITOR (EM) WILL MAKE A FIELD DETERMINATION AS TO WHETHER SUCH RETENTION WOULD IMPOSE AN UNREASONABLE BURDEN ON CLEARING OR CONSTRUCTION ACTIVITIES.

Phone (952) 937-5150 12701 Whitewater Drive, Suite #300  
 Fax (952) 937-5822 Minnetonka, MN 55343  
 Toll Free (888) 937-5150 westwoodps.com  
 Westwood Development Consultants, LLC

PREPARED FOR:  
  
 700 Universe Boulevard  
 Juno Beach, FL 33408

REVISIONS:

#	DATE	COMMENT
A	06/12/20	Issued for Review
B	09/03/20	Issued for Review

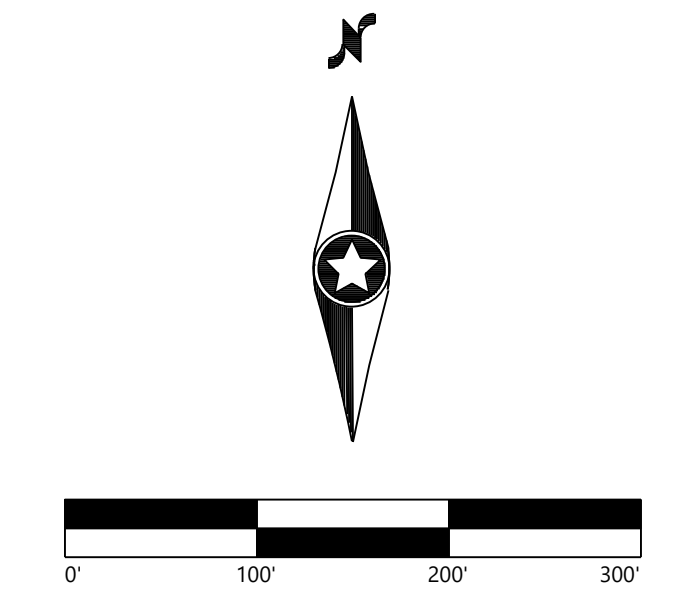

KEY MAP

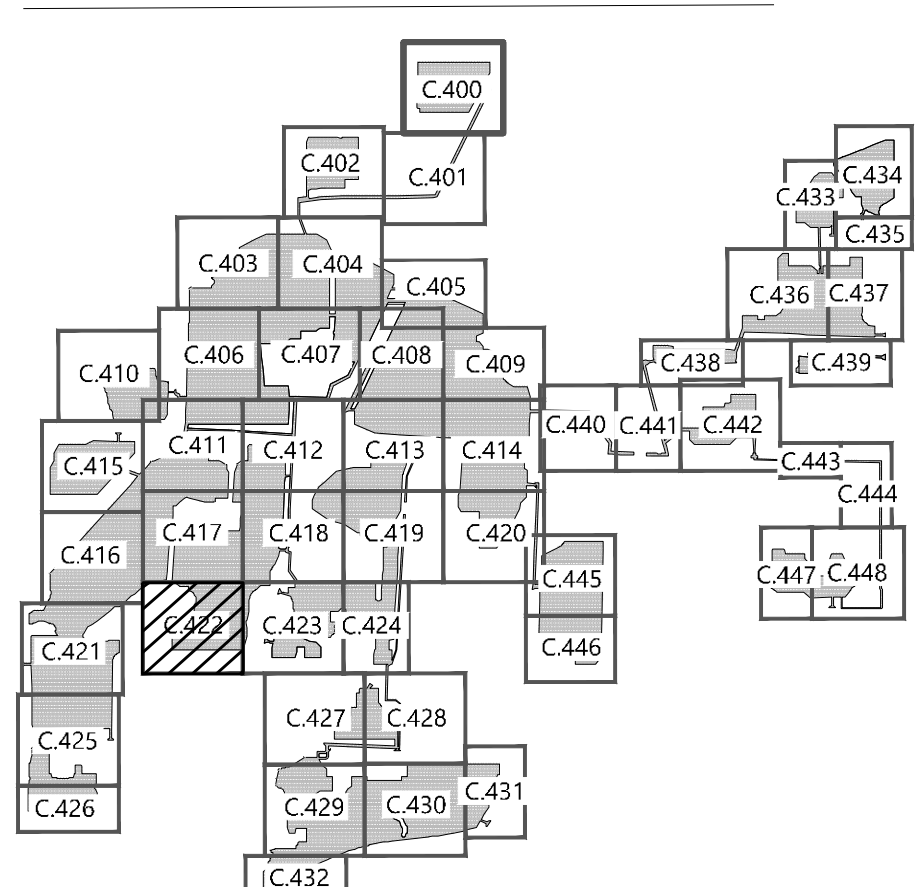

**Excelsior Energy Center**  
 Town of Byron, New York

Tree Clearing Plan - 23

NOT FOR CONSTRUCTION

DATE: 09/03/2020

SHEET: C.422

D:\025416\00\00\00\CAD\025416-1-30.1-2020.dwg, 09/03/2020 9:41 AM Jordan Bay



SEE SHEET C.418

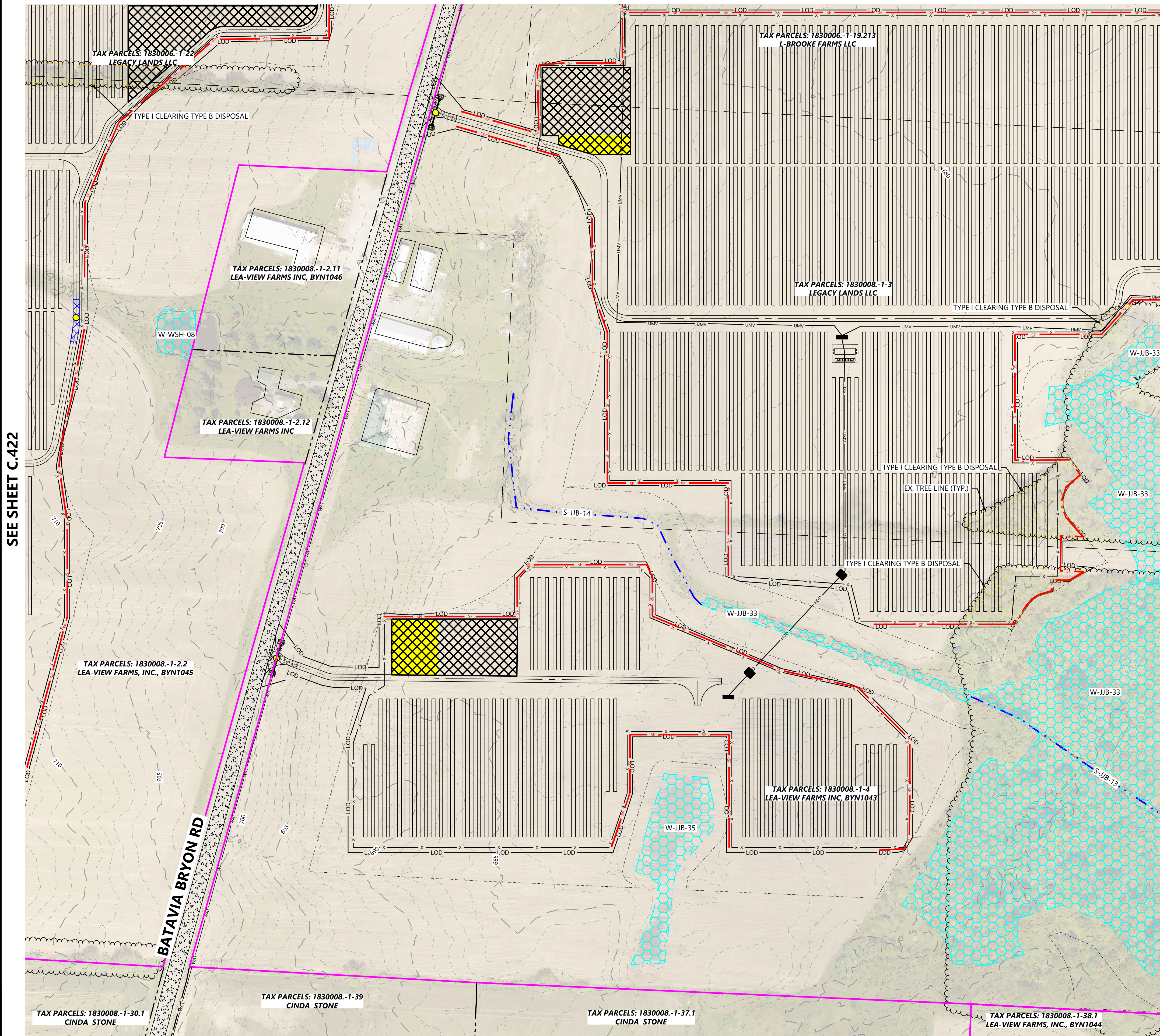

SEE SHEET C.422

SEE SHEET C.424

SEE SHEET C.427

LEGEND:

- PROPERTY LINE
- - - PARCEL LINE
- - - LOT LINE
- - - RIGHT-OF-WAY LINES
- - - EASEMENT LINES
- EX. STREAM
- EX. EDGE OF WATER
- EX. TREELINE
- EX. WETLAND
- EX. OVERHEAD POWER
- EX. POWER POLE
- EX. UNDERGROUND POWER
- EX. GAS
- EX. OIL PIPELINE
- EX. GRAVEL ROAD
- EX. PAVED ROAD
- 900 EX. INDEX CONTOUR
- EX. INTERVAL CONTOUR
- EX. FENCE
- WAT EX. WATER LINE
- EX. CULVERT
- EX. STRUCTURE
- PROPOSED SOLAR ARRAY
- PROPOSED BUILDABLE AREA
- PROPOSED SETBACK LINE
- PROPOSED INVERTER
- PROPOSED BATTERY PACK
- PROPOSED ACCESS ROAD
- PROPOSED SECURITY FENCE
- PROPOSED UNDERGROUND COLLECTOR
- PROPOSED OVERHEAD POWERLINE
- PROPOSED HORIZONTAL DIRECTIONAL DRILLING
- PROPOSED LAYDOWN YARD
- PROPOSED LOW WATER CROSSING
- LIMIT OF DISTURBANCE
- PROPOSED PARKING AREA
- PROPOSED CULVERT
- PROPOSED RIP RAP
- PROPOSED SILT FENCE
- HDD BORE LOCATION
- TYPE I TREE CLEARING
- TYPE B DISPOSAL
- PROPOSED FILTRATION BASIN

NOTES:

1. TYPE I - CLEARING CONSISTS OF CLEARING THE DESIGNATED AREAS OF ALL WOOD PLANTS, INCLUDING DESIRABLE LOW-GROWING SPECIES. ALL PLANTS WILL BE CUT AS CLOSE TO THE GROUND AS PRACTICABLE AND AFTER CUTTING NO PLANT WILL EXCEED SIX (6) INCHES ABOVE GROUND LINE. TYPE I CLEARING WILL BE UTILIZED IN CIRCUMSTANCES WHERE WOODY PLANTS WOULD HINDER ACCESS AND CONSTRUCTION ACTIVITIES (I.E., IN CONNECTION WITH CLEARING ACCESS ROADS, WORK AREAS, AND COLLECTION LINE ROUTES).
2. REASONABLE CARE WILL BE TAKEN, INsofar AS IS PRACTICAL, TO RETAIN DESIRABLE SPECIES FOUND WITHIN TYPE II CLEARING ZONES. THE ENVIRONMENTAL MONITOR (EM) WILL MAKE A FIELD DETERMINATION AS TO WHETHER SUCH RETENTION WOULD IMPOSE AN UNREASONABLE BURDEN ON CLEARING OR CONSTRUCTION ACTIVITIES.

**Westwood**

Phone (952) 937-5150 12701 Whitewater Drive, Suite #300  
Fax (952) 937-5822 Minnetonka, MN 55343  
Toll Free (888) 937-5150 westwoodps.com  
Westwood Development Consultants, LLC

PREPARED FOR:



700 Universe Boulevard  
Juno Beach, FL 33408

REVISIONS:

#	DATE	COMMENT
A	06/12/20	Issued for Review
B	09/03/20	Issued for Review

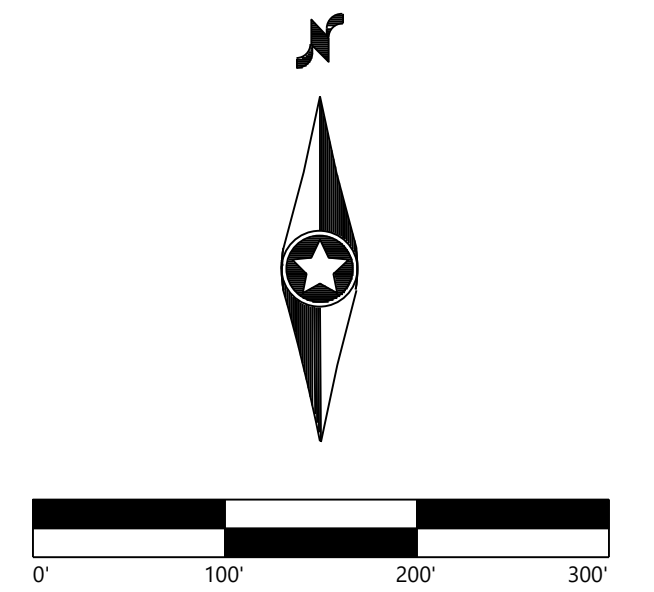

KEY MAP

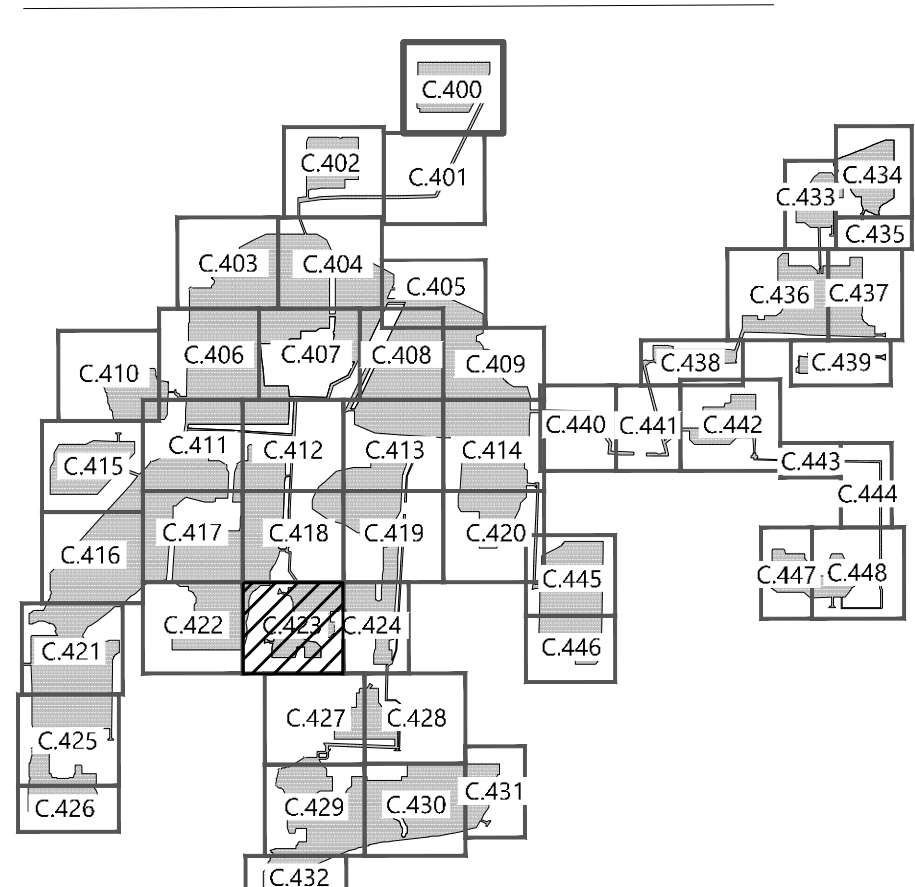

**Excelsior Energy Center**

Town of Byron, New York

Tree Clearing Plan - 24

NOT FOR CONSTRUCTION

DATE: 09/03/2020

SHEET: C.423

D:\2020\1416\Drawings\Civil\020416\020416.dwg, 09/03/2020 9:41 AM Jordan, Ben



SEE SHEET C.419

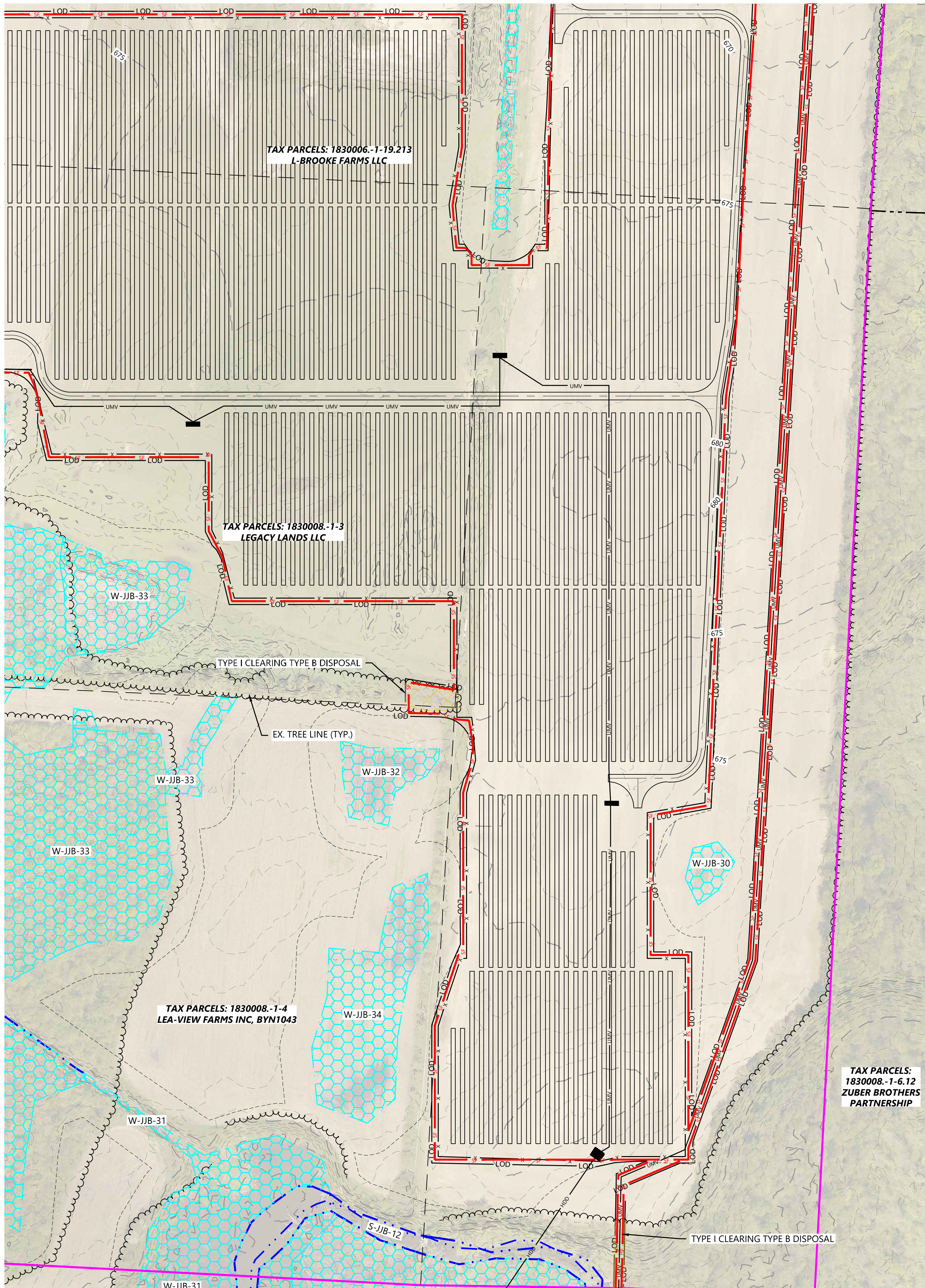

SEE SHEET C.423

SEE SHEET C.427

SEE SHEET C.428

LEGEND:

- PROPERTY LINE
- PARCEL LINE
- LOT LINE
- RIGHT-OF-WAY LINES
- EASEMENT LINES
- EX. STREAM
- EX. EDGE OF WATER
- EX. TREELINE
- EX. WETLAND
- EX. OVERHEAD POWER
- EX. POWER POLE
- EX. UNDERGROUND POWER
- EX. GAS
- EX. OIL PIPELINE
- EX. GRAVEL ROAD
- EX. PAVED ROAD
- EX. INDEX CONTOUR
- EX. INTERVAL CONTOUR
- EX. FENCE
- EX. WATER LINE
- EX. CULVERT
- EX. STRUCTURE
- PROPOSED SOLAR ARRAY
- PROPOSED BUILDABLE AREA
- PROPOSED SETBACK LINE
- PROPOSED INVERTER
- PROPOSED BATTERY PACK
- PROPOSED ACCESS ROAD
- PROPOSED SECURITY FENCE
- PROPOSED UNDERGROUND COLLECTOR
- PROPOSED OVERHEAD POWERLINE
- PROPOSED HORIZONTAL DIRECTIONAL DRILLING
- PROPOSED LAYDOWN YARD
- PROPOSED LOW WATER CROSSING
- LIMIT OF DISTURBANCE
- PROPOSED PARKING AREA
- PROPOSED CULVERT
- PROPOSED RIP RAP
- PROPOSED SILT FENCE
- HDD BORE LOCATION
- TYPE I TREE CLEARING
- TYPE B DISPOSAL
- PROPOSED FILTRATION BASIN

NOTES:

1. TYPE I - CLEARING CONSISTS OF CLEARING THE DESIGNATED AREAS OF ALL WOOD PLANTS, INCLUDING DESIRABLE LOW-GROWING SPECIES. ALL PLANTS WILL BE CUT AS CLOSE TO THE GROUND AS PRACTICABLE AND AFTER CUTTING NO PLANT WILL EXCEED SIX (6) INCHES ABOVE GROUND LINE. TYPE I CLEARING WILL BE UTILIZED IN CIRCUMSTANCES WHERE WOODY PLANTS WOULD HINDER ACCESS AND CONSTRUCTION ACTIVITIES (I.E., IN CONNECTION WITH CLEARING ACCESS ROADS, WORK AREAS, AND COLLECTION LINE ROUTES).
2. REASONABLE CARE WILL BE TAKEN, INsofar AS IS PRACTICAL, TO RETAIN DESIRABLE SPECIES FOUND WITHIN TYPE II CLEARING ZONES. THE ENVIRONMENTAL MONITOR (EM) WILL MAKE A FIELD DETERMINATION AS TO WHETHER SUCH RETENTION WOULD IMPOSE AN UNREASONABLE BURDEN ON CLEARING OR CONSTRUCTION ACTIVITIES.

**Westwood**

Phone (952) 937-5150 12701 Whitewater Drive, Suite #300  
 Fax (952) 937-5822 Minnetonka, MN 55343  
 Toll Free (888) 937-5150 westwoodps.com  
 Westwood Development Consultants, LLC

PREPARED FOR:



700 Universe Boulevard  
 Juno Beach, FL 33408

REVISIONS:

#	DATE	COMMENT
A	06/12/20	Issued for Review
B	09/03/20	Issued for Review

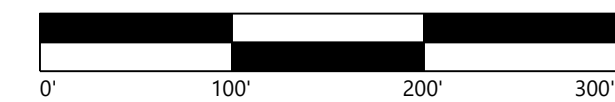
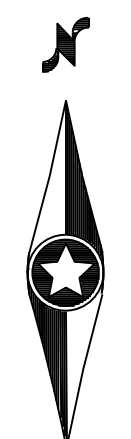

KEY MAP

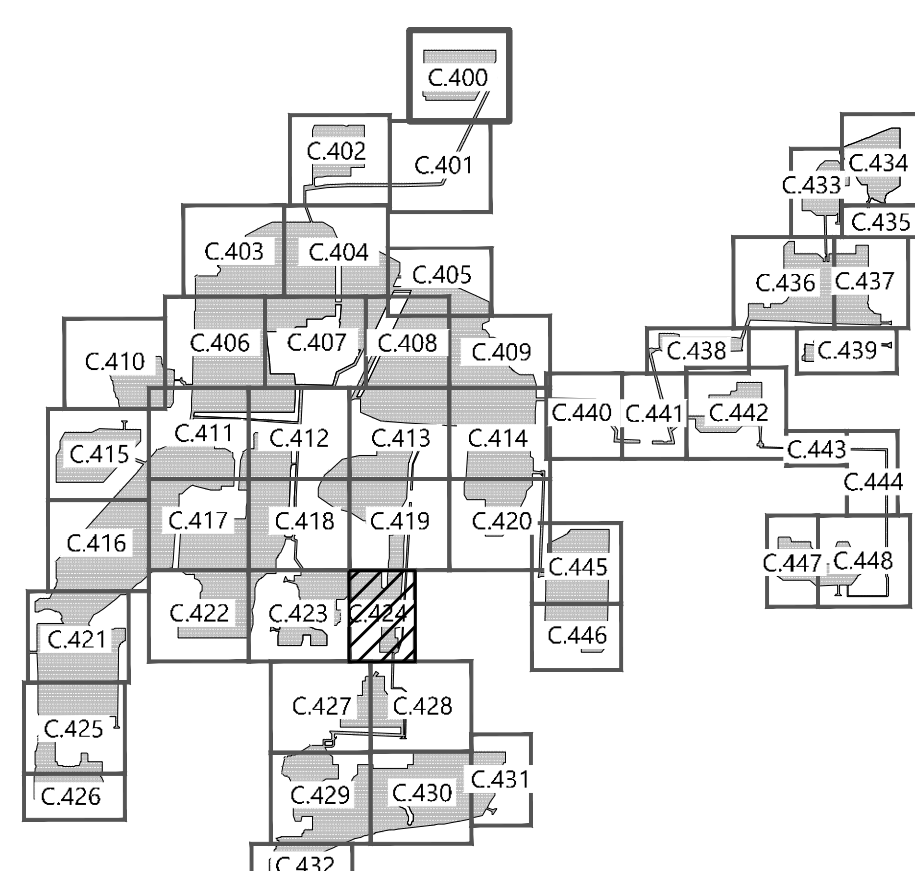

**Excelsior Energy Center**

Town of Byron, New York

Tree Clearing Plan - 25

NOT FOR CONSTRUCTION

DATE: 09/03/2020

SHEET: C.424



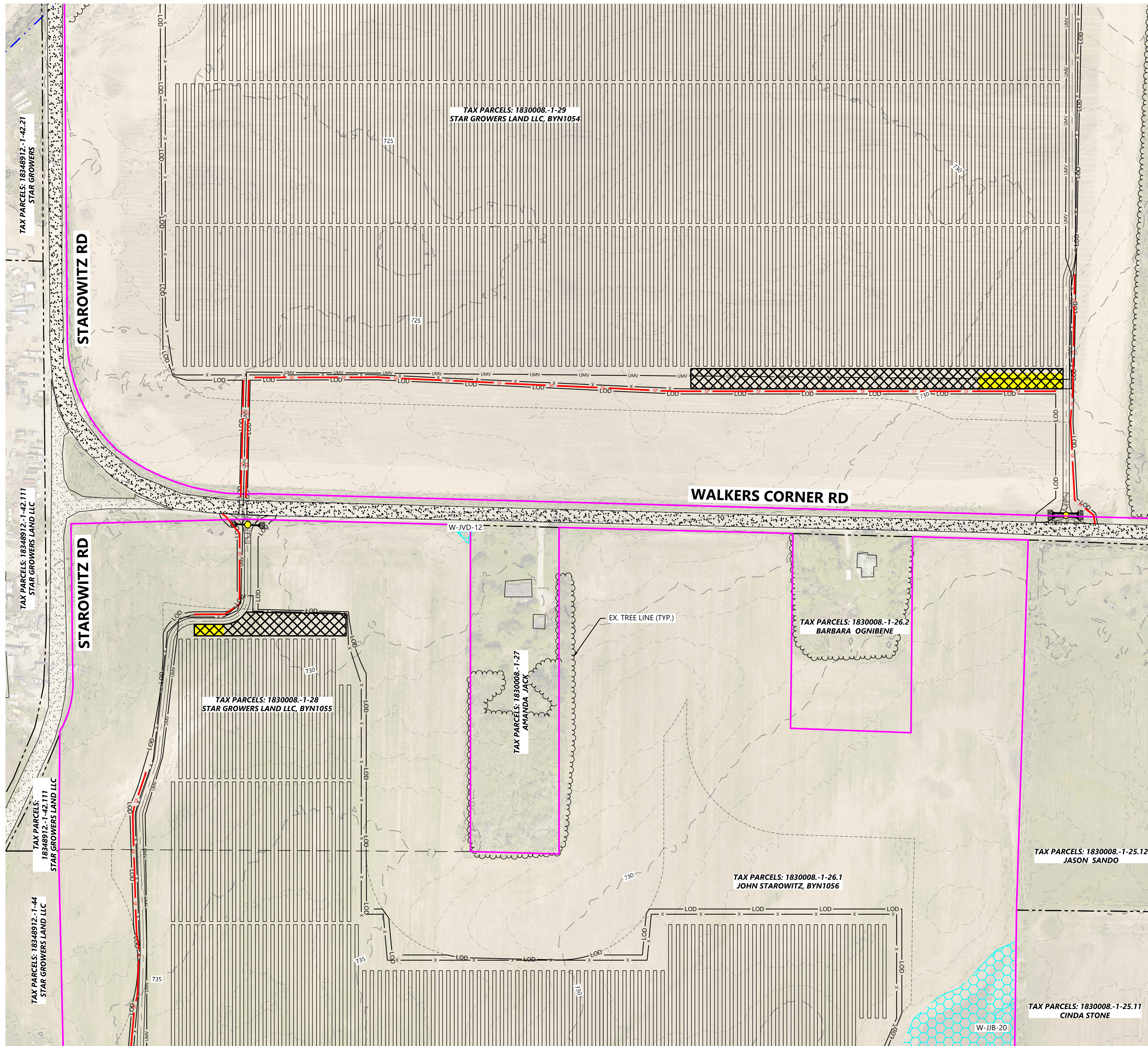

LEGEND:

- PROPERTY LINE
- PARCEL LINE
- LOT LINE
- RIGHT-OF-WAY LINES
- EASEMENT LINES
- EX. STREAM
- EX. EDGE OF WATER
- EX. TREELINE
- EX. WETLAND
- EX. OVERHEAD POWER
- EX. POWER POLE
- EX. UNDERGROUND POWER
- EX. GAS
- EX. OIL PIPELINE
- EX. GRAVEL ROAD
- EX. PAVED ROAD
- 900
- EX. INDEX CONTOUR
- EX. INTERVAL CONTOUR
- X
- WAT
- EX. FENCE
- EX. WATER LINE
- EX. CULVERT
- EX. STRUCTURE
- PROPOSED SOLAR ARRAY
- PROPOSED BUILDABLE AREA
- PROPOSED SETBACK LINE
- PROPOSED INVERTER
- PROPOSED BATTERY PACK
- PROPOSED ACCESS ROAD
- PROPOSED SECURITY FENCE
- UMW
- OMW
- HDD
- PROPOSED HORIZONTAL DIRECTIONAL DRILLING
- PROPOSED LAYDOWN YARD
- PROPOSED LOW WATER CROSSING
- LIMIT OF DISTURBANCE
- PROPOSED PARKING AREA
- PROPOSED CULVERT
- PROPOSED RIP RAP
- PROPOSED SILT FENCE
- HDD BORE LOCATION
- TYPE I TREE CLEARING
- TYPE B DISPOSAL
- PROPOSED FILTRATION BASIN

NOTES:

1. TYPE I - CLEARING CONSISTS OF CLEARING THE DESIGNATED AREAS OF ALL WOOD PLANTS, INCLUDING DESIRABLE LOW-GROWING SPECIES. ALL PLANTS WILL BE CUT AS CLOSE TO THE GROUND AS PRACTICABLE AND AFTER CUTTING NO PLANT WILL EXCEED SIX (6) INCHES ABOVE GROUND LINE. TYPE I CLEARING WILL BE UTILIZED IN CIRCUMSTANCES WHERE WOODY PLANTS WOULD HINDER ACCESS AND CONSTRUCTION ACTIVITIES (I.E., IN CONNECTION WITH CLEARING ACCESS ROADS, WORK AREAS, AND COLLECTION LINE ROUTES).
2. REASONABLE CARE WILL BE TAKEN, INsofar AS IS PRACTICAL, TO RETAIN DESIRABLE SPECIES FOUND WITHIN TYPE II CLEARING ZONES. THE ENVIRONMENTAL MONITOR (EM) WILL MAKE A FIELD DETERMINATION AS TO WHETHER SUCH RETENTION WOULD IMPOSE AN UNREASONABLE BURDEN ON CLEARING OR CONSTRUCTION ACTIVITIES.

Phone (952) 937-5150 12701 Whitewater Drive, Suite #300  
 Fax (952) 937-5822 Minnetonka, MN 55343  
 Toll Free (888) 937-5150 westwoodps.com  
 Westwood Development Consultants, LLC

PREPARED FOR:



700 Universe Boulevard  
 Juno Beach, FL 33408

REVISIONS:

#	DATE	COMMENT
A	06/12/20	Issued for Review
B	09/03/20	Issued for Review

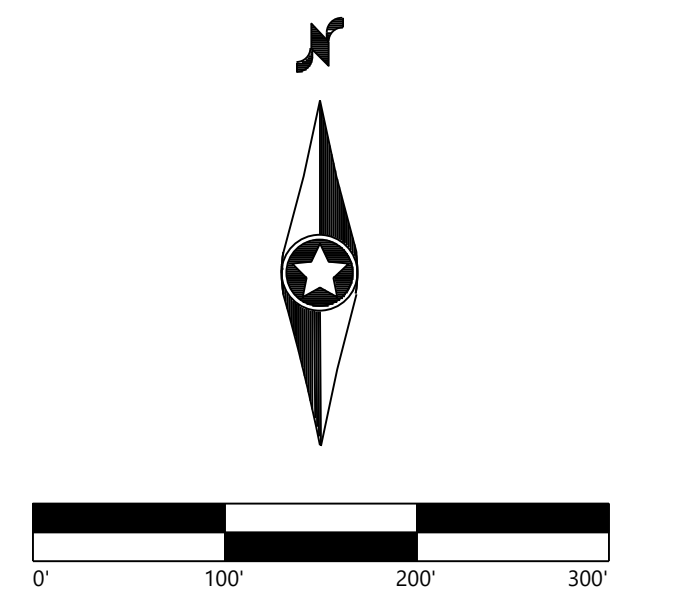

KEY MAP

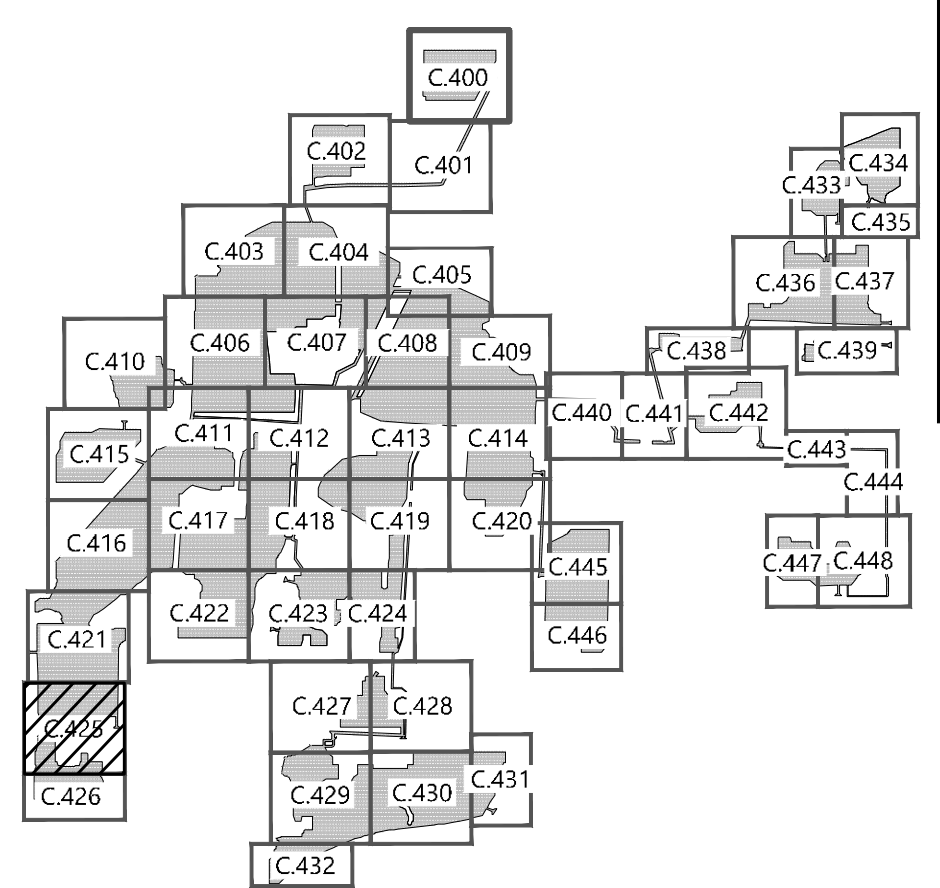

**Excelsior Energy Center**  
 Town of Byron, New York

Tree Clearing Plan - 26

NOT FOR CONSTRUCTION

DATE: 09/03/2020

SHEET: C.425



PREPARED FOR:



700 Universe Boulevard  
 Juno Beach, FL 33408

REVISIONS:

#	DATE	COMMENT
A	06/12/20	Issued for Review
B	09/03/20	Issued for Review

**LEGEND:**

- PROPERTY LINE
- PARCEL LINE
- LOT LINE
- RIGHT-OF-WAY LINES
- EASEMENT LINES
- EX. STREAM
- EX. EDGE OF WATER
- EX. TREELINE
- EX. WETLAND
- EX. OVERHEAD POWER
- EX. POWER POLE
- EX. UNDERGROUND POWER
- EX. GAS
- EX. OIL PIPELINE
- EX. GRAVEL ROAD
- EX. PAVED ROAD
- EX. INDEX CONTOUR
- EX. INTERVAL CONTOUR
- EX. FENCE
- EX. WATER LINE
- EX. CULVERT
- EX. STRUCTURE
- PROPOSED SOLAR ARRAY
- PROPOSED BUILDABLE AREA
- PROPOSED SETBACK LINE
- PROPOSED INVERTER
- PROPOSED BATTERY PACK
- PROPOSED ACCESS ROAD
- PROPOSED SECURITY FENCE
- PROPOSED UNDERGROUND COLLECTOR
- PROPOSED OVERHEAD POWERLINE
- PROPOSED HORIZONTAL DIRECTIONAL DRILLING
- PROPOSED LAYDOWN YARD
- PROPOSED LOW WATER CROSSING
- LIMIT OF DISTURBANCE
- PROPOSED PARKING AREA
- PROPOSED CULVERT
- PROPOSED RIP RAP
- PROPOSED SILT FENCE
- HDD BORE LOCATION
- TYPE I TREE CLEARING
- TYPE B DISPOSAL
- PROPOSED FILTRATION BASIN

**NOTES:**

- TYPE I - CLEARING CONSISTS OF CLEARING THE DESIGNATED AREAS OF ALL WOOD PLANTS, INCLUDING DESIRABLE LOW-GROWING SPECIES. ALL PLANTS WILL BE CUT AS CLOSE TO THE GROUND AS PRACTICABLE AND AFTER CUTTING NO PLANT WILL EXCEED SIX (6) INCHES ABOVE GROUND LINE. TYPE I CLEARING WILL BE UTILIZED IN CIRCUMSTANCES WHERE WOODY PLANTS WOULD HINDER ACCESS AND CONSTRUCTION ACTIVITIES (I.E., IN CONNECTION WITH CLEARING ACCESS ROADS, WORK AREAS, AND COLLECTION LINE ROUTES).
- REASONABLE CARE WILL BE TAKEN, INsofar AS IS PRACTICAL, TO RETAIN DESIRABLE SPECIES FOUND WITHIN TYPE II CLEARING ZONES. THE ENVIRONMENTAL MONITOR (EM) WILL MAKE A FIELD DETERMINATION AS TO WHETHER SUCH RETENTION WOULD IMPOSE AN UNREASONABLE BURDEN ON CLEARING OR CONSTRUCTION ACTIVITIES.

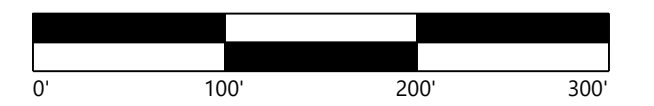

SEE SHEET C.425

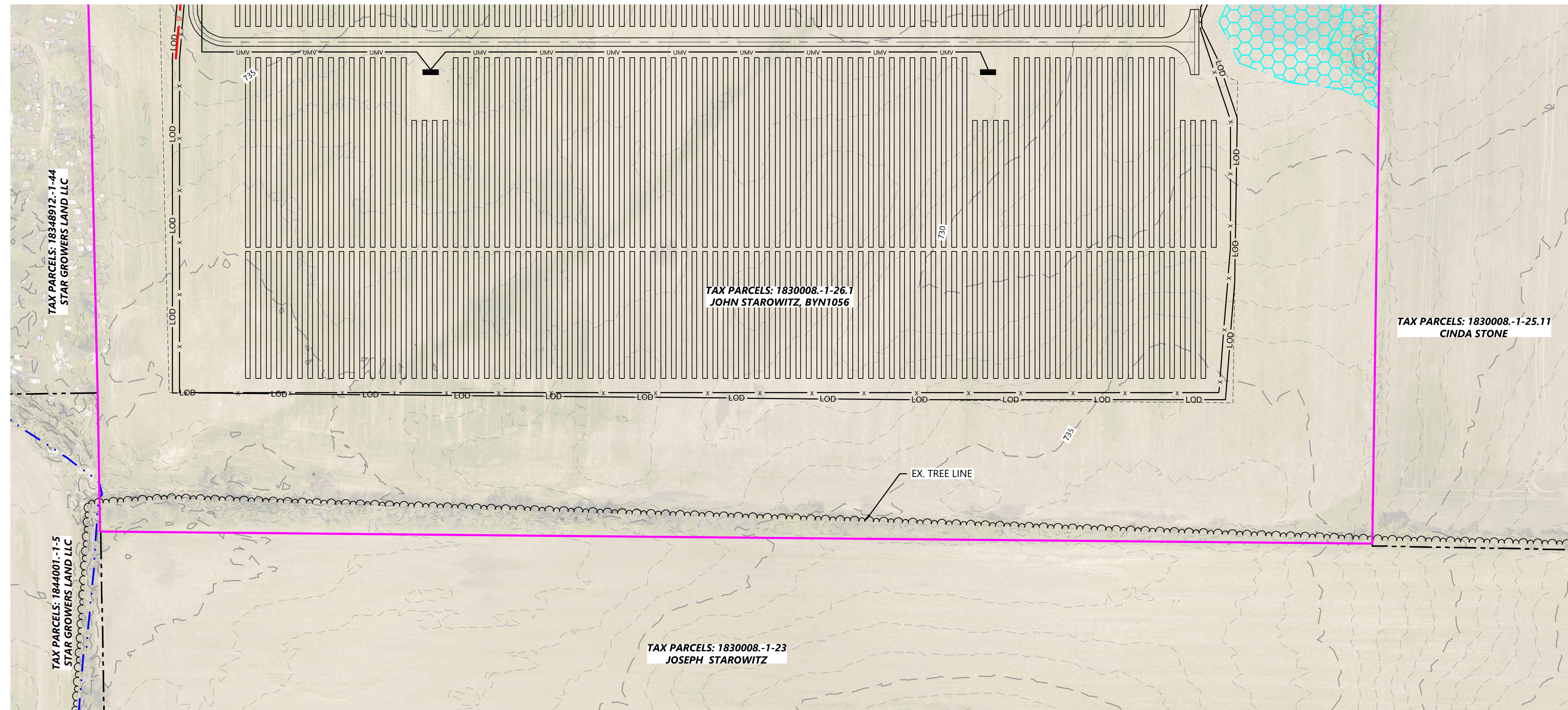

**KEY MAP**

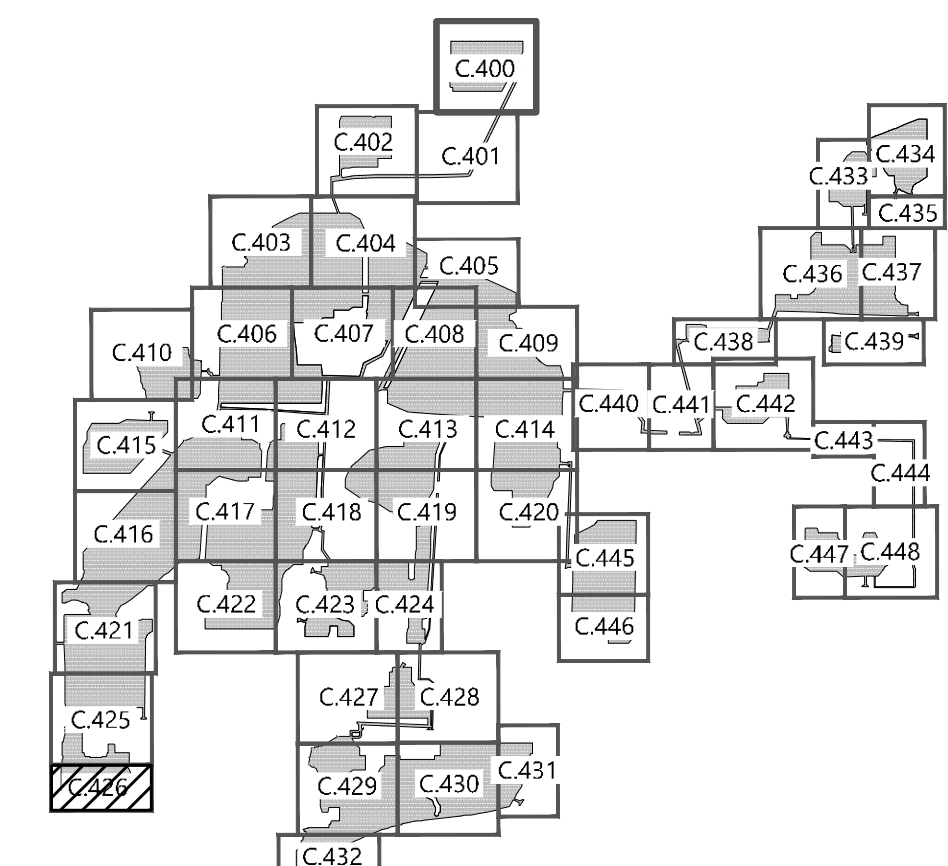

**Excelsior Energy Center**  
 Town of Byron, New York

Tree Clearing Plan - 27

NOT FOR CONSTRUCTION

DATE: 09/03/2020

SHEET: C.426



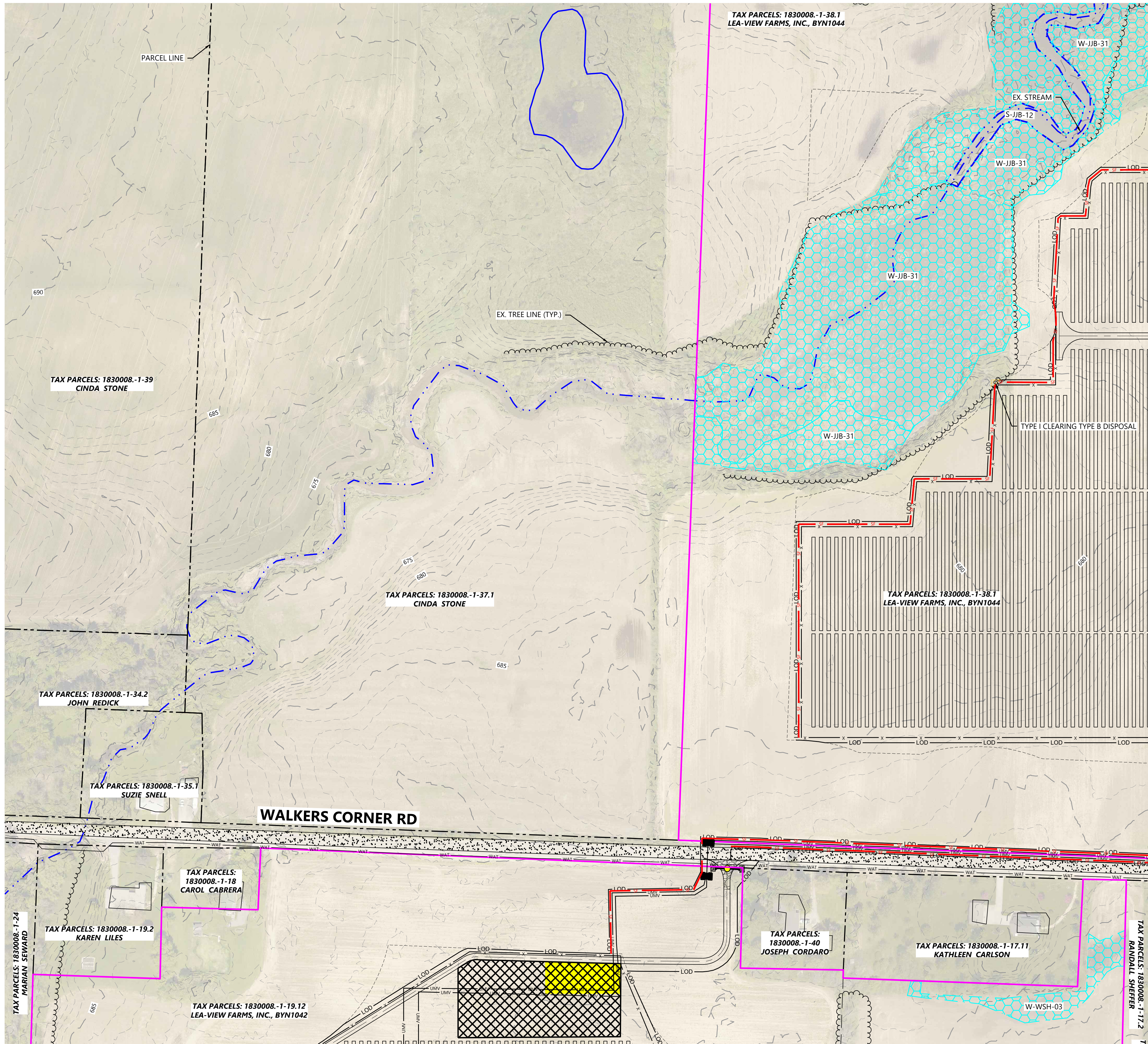

TAX PARCELS: 1830008-1-38.1  
LEA-VIEW FARMS, INC., BYN1044

TAX PARCELS: 1830008-1-39  
CINDA STONE

TAX PARCELS: 1830008-1-37.1  
CINDA STONE

TAX PARCELS: 1830008-1-34.2  
JOHN REDICK

TAX PARCELS: 1830008-1-35.1  
SUZIE SNELL

TAX PARCELS:  
1830008-1-18  
CAROL CABRERA

TAX PARCELS: 1830008-1-19.2  
KAREN LILES

TAX PARCELS: 1830008-1-19.12  
LEA-VIEW FARMS, INC., BYN1042

TAX PARCELS:  
1830008-1-40  
JOSEPH CORDARO

TAX PARCELS: 1830008-1-17.11  
KATHLEEN CARLSON

TAX PARCELS: 1830008-1-17.2  
RANDALL SHERER

WALKERS CORNER RD

SEE SHEET C.429

SEE SHEET C.428

**LEGEND:**

	PROPERTY LINE
	PARCEL LINE
	LOT LINE
	RIGHT-OF-WAY LINES
	EASEMENT LINES
	EX. STREAM
	EX. EDGE OF WATER
	EX. TREELINE
	EX. WETLAND
	EX. OVERHEAD POWER
	EX. POWER POLE
	EX. UNDERGROUND POWER
	EX. GAS
	EX. OIL PIPELINE
	EX. GRAVEL ROAD
	EX. PAVED ROAD
	EX. INDEX CONTOUR
	EX. INTERVAL CONTOUR
	EX. FENCE
	EX. WATER LINE
	EX. CULVERT
	EX. STRUCTURE
	PROPOSED SOLAR ARRAY
	PROPOSED BUILDABLE AREA
	PROPOSED SETBACK LINE
	PROPOSED INVERTER
	PROPOSED BATTERY PACK
	PROPOSED ACCESS ROAD
	PROPOSED SECURITY FENCE
	PROPOSED UNDERGROUND COLLECTOR
	PROPOSED OVERHEAD POWERLINE
	PROPOSED HORIZONTAL DIRECTIONAL DRILLING
	PROPOSED LAYDOWN YARD
	PROPOSED LOW WATER CROSSING
	LIMIT OF DISTURBANCE
	PROPOSED PARKING AREA
	PROPOSED CULVERT
	PROPOSED RIP RAP
	PROPOSED SILT FENCE
	HDD BORE LOCATION
	TYPE I TREE CLEARING
	TYPE B DISPOSAL
	PROPOSED FILTRATION BASIN

- NOTES:**
- TYPE I - CLEARING CONSISTS OF CLEARING THE DESIGNATED AREAS OF ALL WOOD PLANTS, INCLUDING DESIRABLE LOW-GROWING SPECIES. ALL PLANTS WILL BE CUT AS CLOSE TO THE GROUND AS PRACTICABLE AND AFTER CUTTING NO PLANT WILL EXCEED SIX (6) INCHES ABOVE GROUND LINE. TYPE I CLEARING WILL BE UTILIZED IN CIRCUMSTANCES WHERE WOODY PLANTS WOULD HINDER ACCESS AND CONSTRUCTION ACTIVITIES (I.E., IN CONNECTION WITH CLEARING ACCESS ROADS, WORK AREAS, AND COLLECTION LINE ROUTES.)
  - REASONABLE CARE WILL BE TAKEN, INSOFAR AS IS PRACTICAL, TO RETAIN DESIRABLE SPECIES FOUND WITHIN TYPE II CLEARING ZONES. THE ENVIRONMENTAL MONITOR (EM) WILL MAKE A FIELD DETERMINATION AS TO WHETHER SUCH RETENTION WOULD IMPOSE AN UNREASONABLE BURDEN ON CLEARING OR CONSTRUCTION ACTIVITIES.

**REVISIONS:**

#	DATE	COMMENT
A	06/12/20	Issued for Review
B	09/03/20	Issued for Review

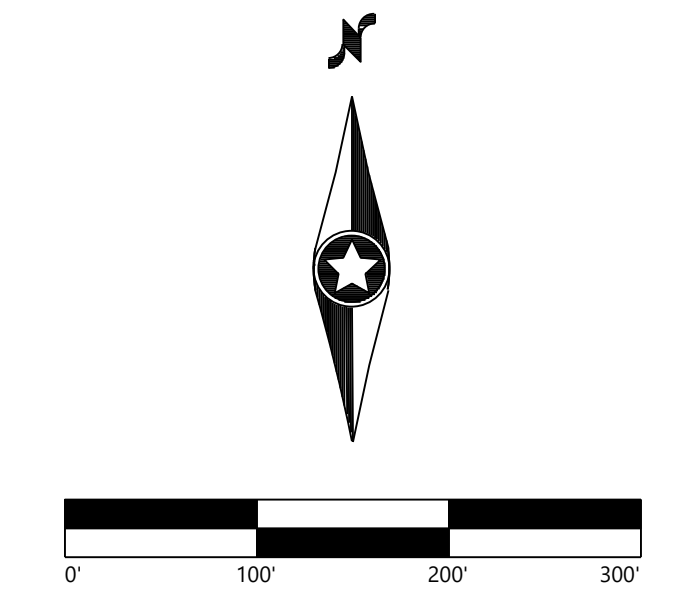

**KEY MAP**

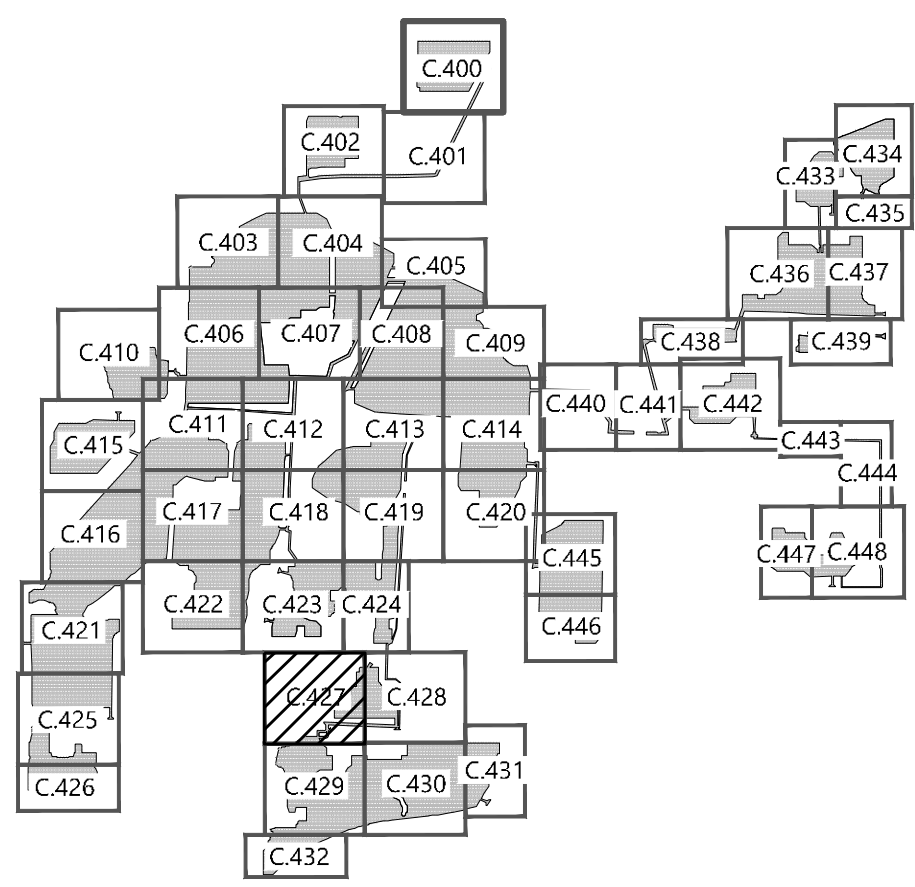

**Excelsior Energy Center**  
 Town of Byron, New York

Tree Clearing Plan -  
 28

**NOT FOR CONSTRUCTION**

DATE: 09/03/2020  
 SHEET: C.427



REVISIONS:

#	DATE	COMMENT
A	06/12/20	Issued for Review
B	09/03/20	Issued for Review

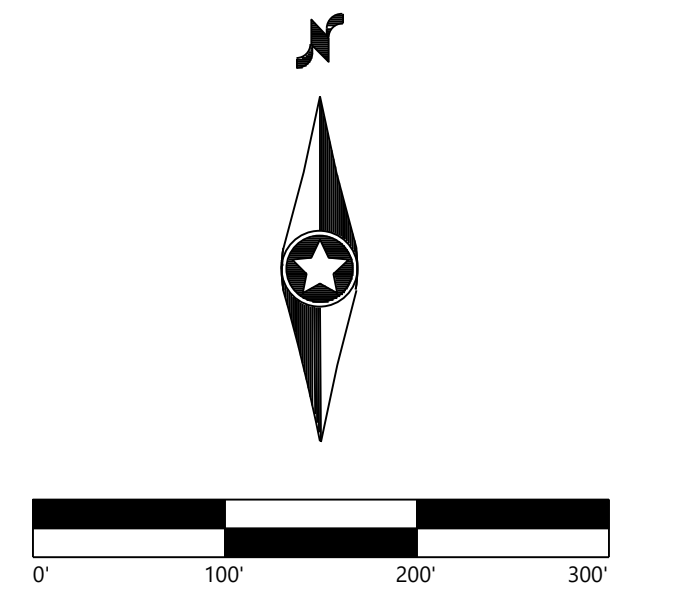

**LEGEND:**

- PROPERTY LINE
- PARCEL LINE
- LOT LINE
- RIGHT-OF-WAY LINES
- EASEMENT LINES
- EX. STREAM
- EX. EDGE OF WATER
- EX. TREELINE
- EX. WETLAND
- EX. OVERHEAD POWER
- EX. POWER POLE
- EX. UNDERGROUND POWER
- EX. GAS
- EX. OIL PIPELINE
- EX. GRAVEL ROAD
- EX. PAVED ROAD
- EX. INDEX CONTOUR
- EX. INTERVAL CONTOUR
- EX. FENCE
- EX. WATER LINE
- EX. CULVERT
- EX. STRUCTURE
- PROPOSED SOLAR ARRAY
- PROPOSED BUILDABLE AREA
- PROPOSED SETBACK LINE
- PROPOSED INVERTER
- PROPOSED BATTERY PACK
- PROPOSED ACCESS ROAD
- PROPOSED SECURITY FENCE
- PROPOSED UNDERGROUND COLLECTOR
- PROPOSED OVERHEAD POWERLINE
- PROPOSED HORIZONTAL DIRECTIONAL DRILLING
- PROPOSED LAYDOWN YARD
- PROPOSED LOW WATER CROSSING
- LIMIT OF DISTURBANCE
- PROPOSED PARKING AREA
- PROPOSED CULVERT
- PROPOSED RIP RAP
- PROPOSED SILT FENCE
- HDD BORE LOCATION
- TYPE I TREE CLEARING
- TYPE B DISPOSAL
- PROPOSED FILTRATION BASIN

- NOTES:**
- TYPE I - CLEARING CONSISTS OF CLEARING THE DESIGNATED AREAS OF ALL WOOD PLANTS, INCLUDING DESIRABLE LOW-GROWING SPECIES. ALL PLANTS WILL BE CUT AS CLOSE TO THE GROUND AS PRACTICABLE AND AFTER CUTTING NO PLANT WILL EXCEED SIX (6) INCHES ABOVE GROUND LINE. TYPE I CLEARING WILL BE UTILIZED IN CIRCUMSTANCES WHERE WOODY PLANTS WOULD HINDER ACCESS AND CONSTRUCTION ACTIVITIES (I.E., IN CONNECTION WITH CLEARING ACCESS ROADS, WORK AREAS, AND COLLECTION LINE ROUTES.)
  - REASONABLE CARE WILL BE TAKEN, INsofar AS IS PRACTICAL, TO RETAIN DESIRABLE SPECIES FOUND WITHIN TYPE II CLEARING ZONES. THE ENVIRONMENTAL MONITOR (EM) WILL MAKE A FIELD DETERMINATION AS TO WHETHER SUCH RETENTION WOULD IMPOSE AN UNREASONABLE BURDEN ON CLEARING OR CONSTRUCTION ACTIVITIES.

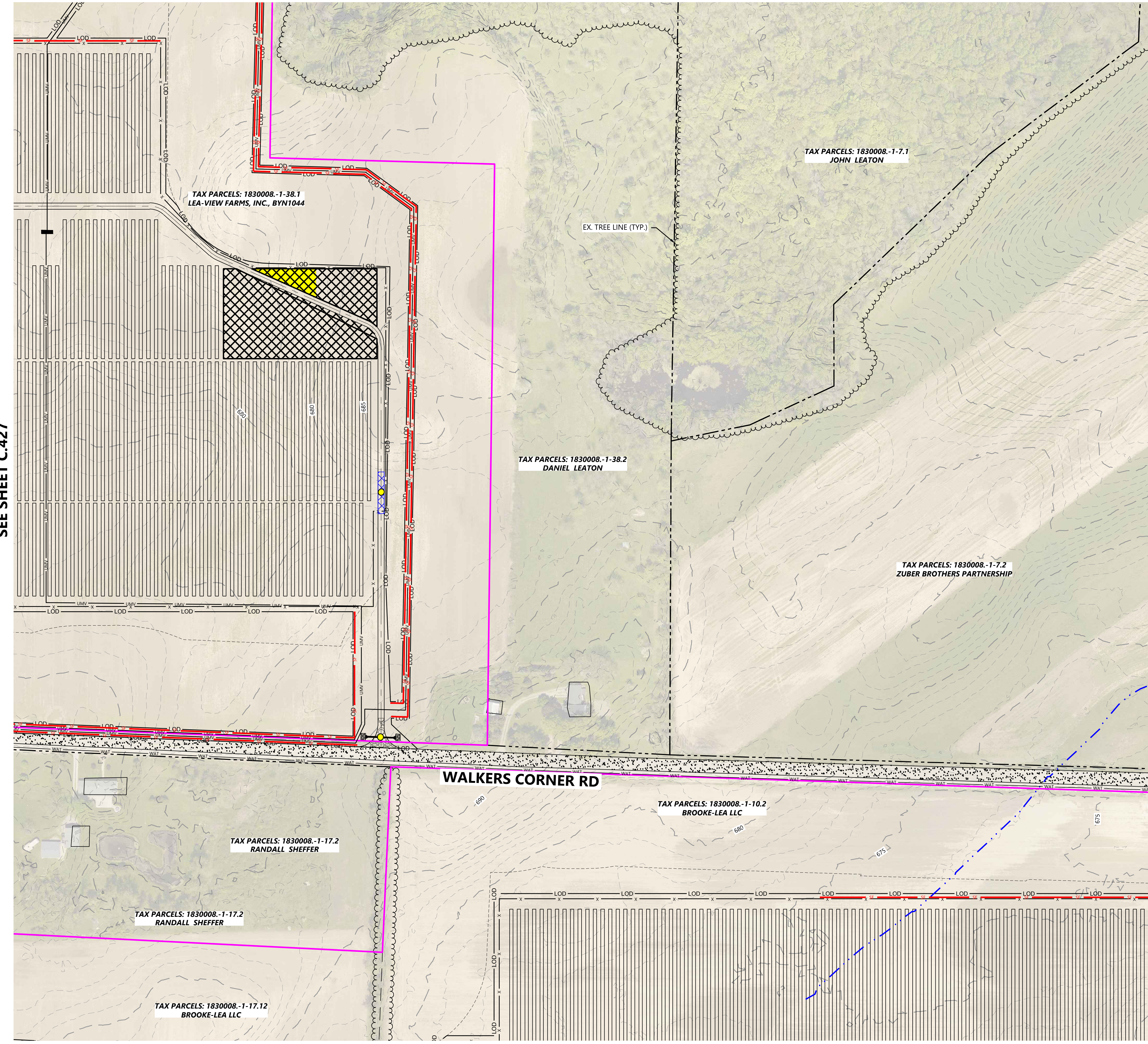

SEE SHEET C.427

SEE SHEET C.431

SEE SHEET C.430

**KEY MAP**

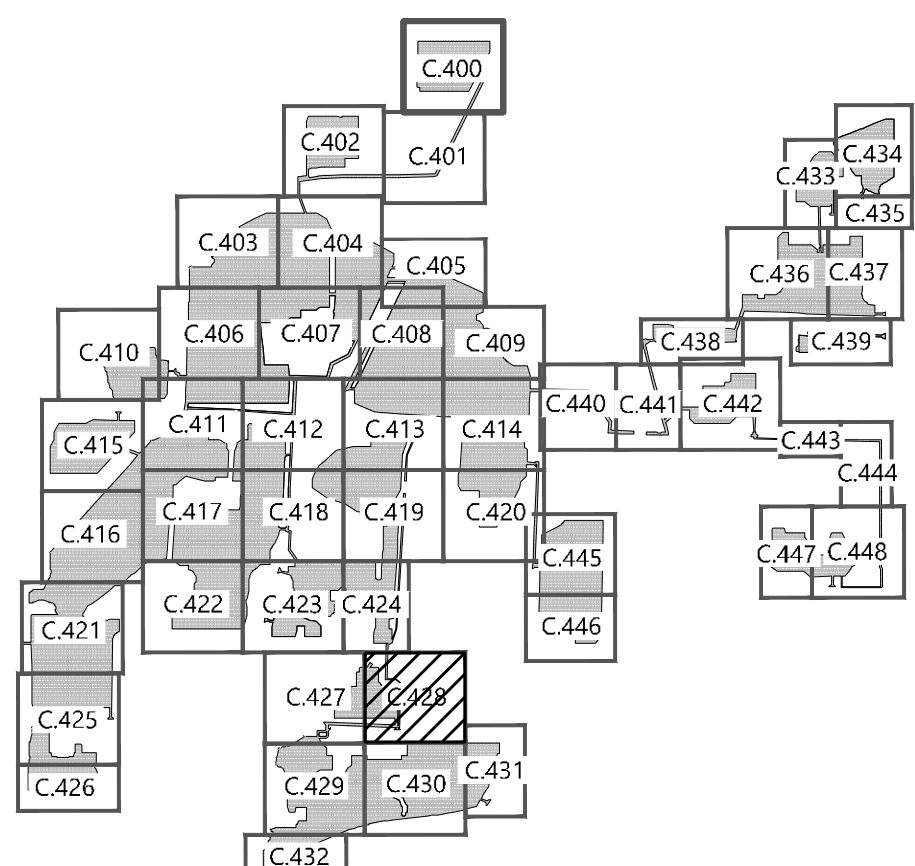

**Excelsior Energy Center**  
 Town of Byron, New York

Tree Clearing Plan - 29

NOT FOR CONSTRUCTION

DATE: 09/03/2020

SHEET: C.428



SEE SHEET C.427

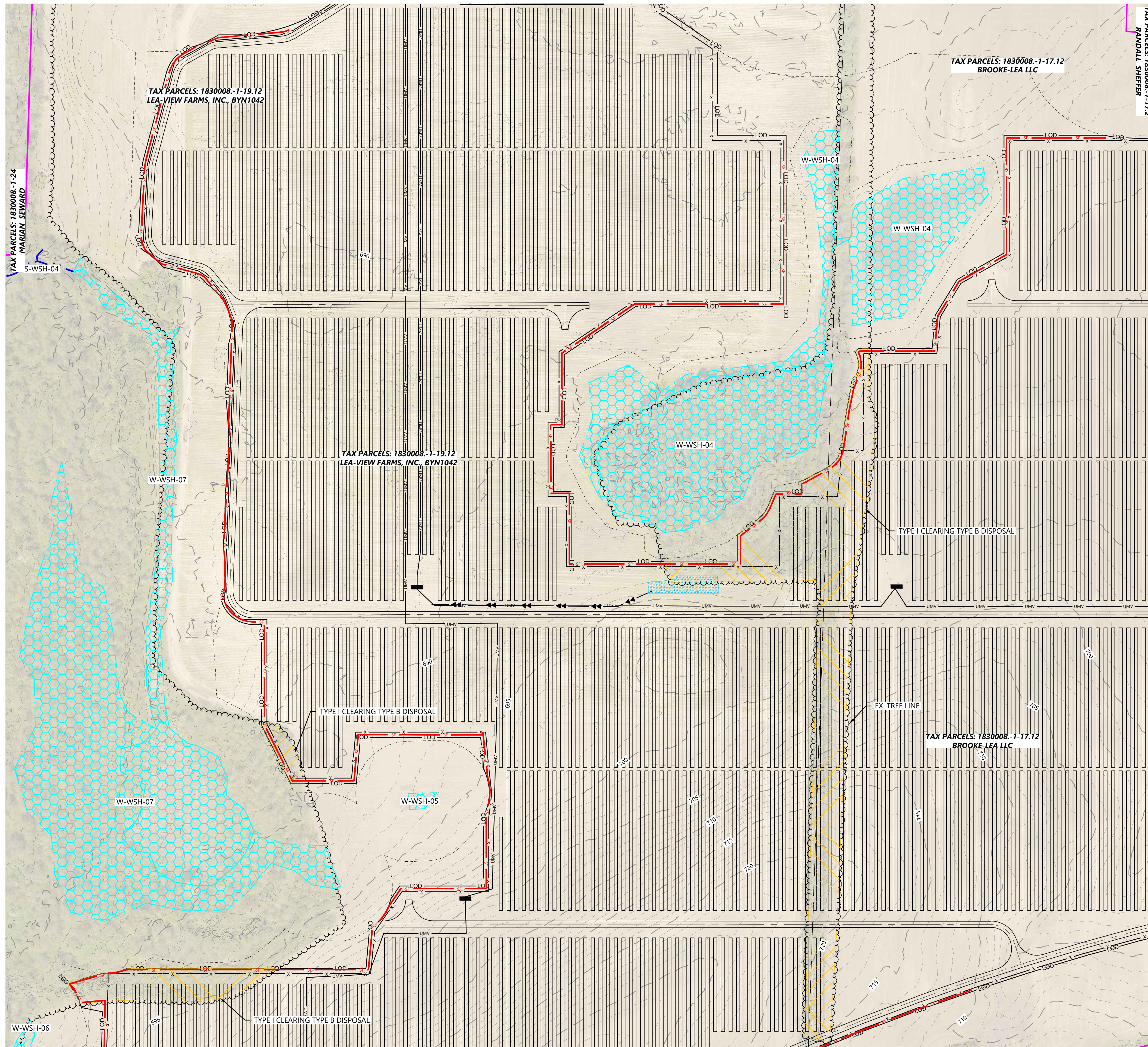

SEE SHEET C.430

LEGEND:

- PROPERTY LINE
- PARCEL LINE
- LOT LINE
- RIGHT-OF-WAY LINES
- EASEMENT LINES
- EX. STREAM
- EX. EDGE OF WATER
- EX. TREELINE
- EX. WETLAND
- EX. OVERHEAD POWER
- EX. POWER POLE
- EX. UNDERGROUND POWER
- EX. GAS
- EX. OIL PIPELINE
- EX. GRAVEL ROAD
- EX. PAVED ROAD
- EX. INDEX CONTOUR
- EX. INTERVAL CONTOUR
- EX. FENCE
- EX. WATER LINE
- EX. CULVERT
- EX. STRUCTURE
- PROPOSED SOLAR ARRAY
- PROPOSED BUILDABLE AREA
- PROPOSED SETBACK LINE
- PROPOSED INVERTER
- PROPOSED BATTERY PACK
- PROPOSED ACCESS ROAD
- PROPOSED SECURITY FENCE
- PROPOSED UNDERGROUND COLLECTOR
- PROPOSED OVERHEAD POWERLINE
- PROPOSED HORIZONTAL DIRECTIONAL DRILLING
- PROPOSED LAYDOWN YARD
- PROPOSED LOW WATER CROSSING
- LIMIT OF DISTURBANCE
- PROPOSED PARKING AREA
- PROPOSED CULVERT
- PROPOSED RIP RAP
- PROPOSED SILT FENCE
- HDD BORE LOCATION
- TYPE I TREE CLEARING
- TYPE B DISPOSAL
- PROPOSED FILTRATION BASIN

NOTES:

1. TYPE I - CLEARING CONSISTS OF CLEARING THE DESIGNATED AREAS OF ALL WOOD PLANTS, INCLUDING DESIRABLE LOW-GROWING SPECIES. ALL PLANTS WILL BE CUT AS CLOSE TO THE GROUND AS PRACTICABLE AND AFTER CUTTING NO PLANT WILL EXCEED SIX (6) INCHES ABOVE GROUND LINE. TYPE I CLEARING WILL BE UTILIZED IN CIRCUMSTANCES WHERE WOODY PLANTS WOULD HINDER ACCESS AND CONSTRUCTION ACTIVITIES (I.E., IN CONNECTION WITH CLEARING ACCESS ROADS, WORK AREAS, AND COLLECTION LINE ROUTES).
2. REASONABLE CARE WILL BE TAKEN, INsofar AS IS PRACTICAL, TO RETAIN DESIRABLE SPECIES FOUND WITHIN TYPE II CLEARING ZONES. THE ENVIRONMENTAL MONITOR (EM) WILL MAKE A FIELD DETERMINATION AS TO WHETHER SUCH RETENTION WOULD IMPOSE AN UNREASONABLE BURDEN ON CLEARING OR CONSTRUCTION ACTIVITIES.

Phone (952) 937-5150 12701 Whitewater Drive, Suite #300  
 Fax (952) 937-5822 Minnetonka, MN 55343  
 Toll Free (888) 937-5150 westwoodps.com  
 Westwood Development Consultants, LLC

PREPARED FOR:



700 Universe Boulevard  
 Juno Beach, FL 33408

REVISIONS:

#	DATE	COMMENT
A	06/12/20	Issued for Review
B	09/03/20	Issued for Review

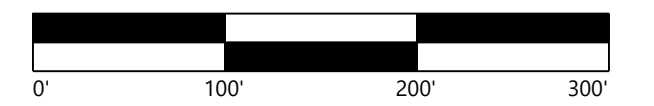

KEY MAP

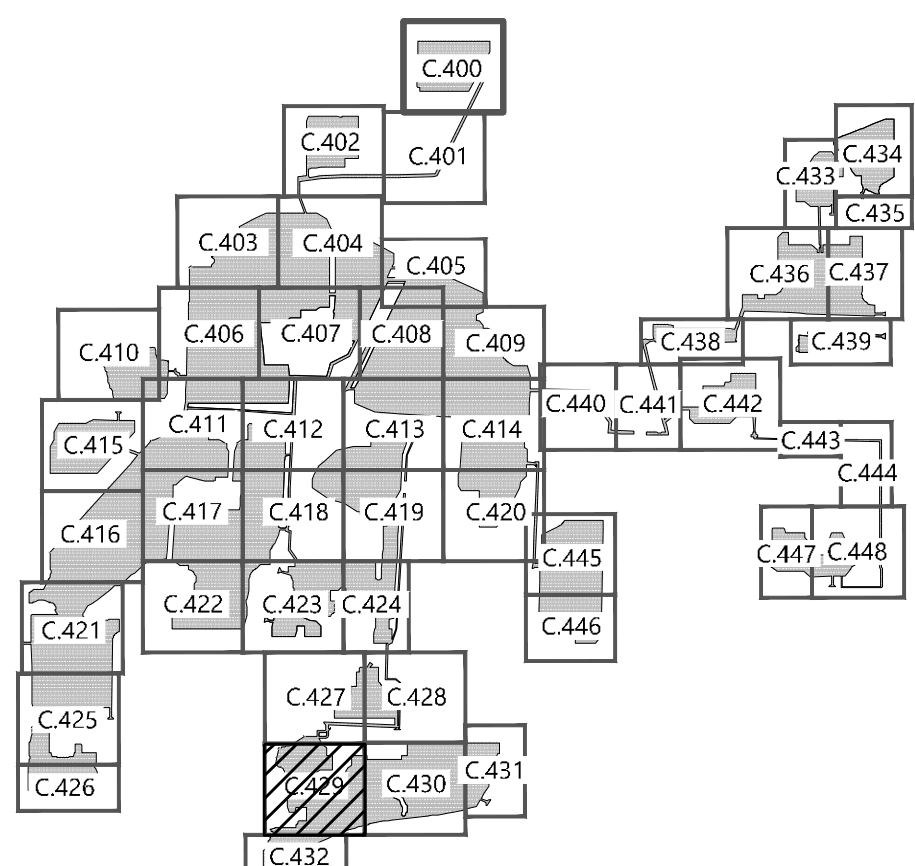

## Excelsior Energy Center

Town of Byron, New York

Tree Clearing Plan - 30

NOT FOR CONSTRUCTION

DATE: 09/03/2020

SHEET: C.429

SEE SHEET C.432

I:\025418\_00\DWG\C429.dwg 9/3/2020 9:45 AM Jordan.Bee



SEE SHEET C.428

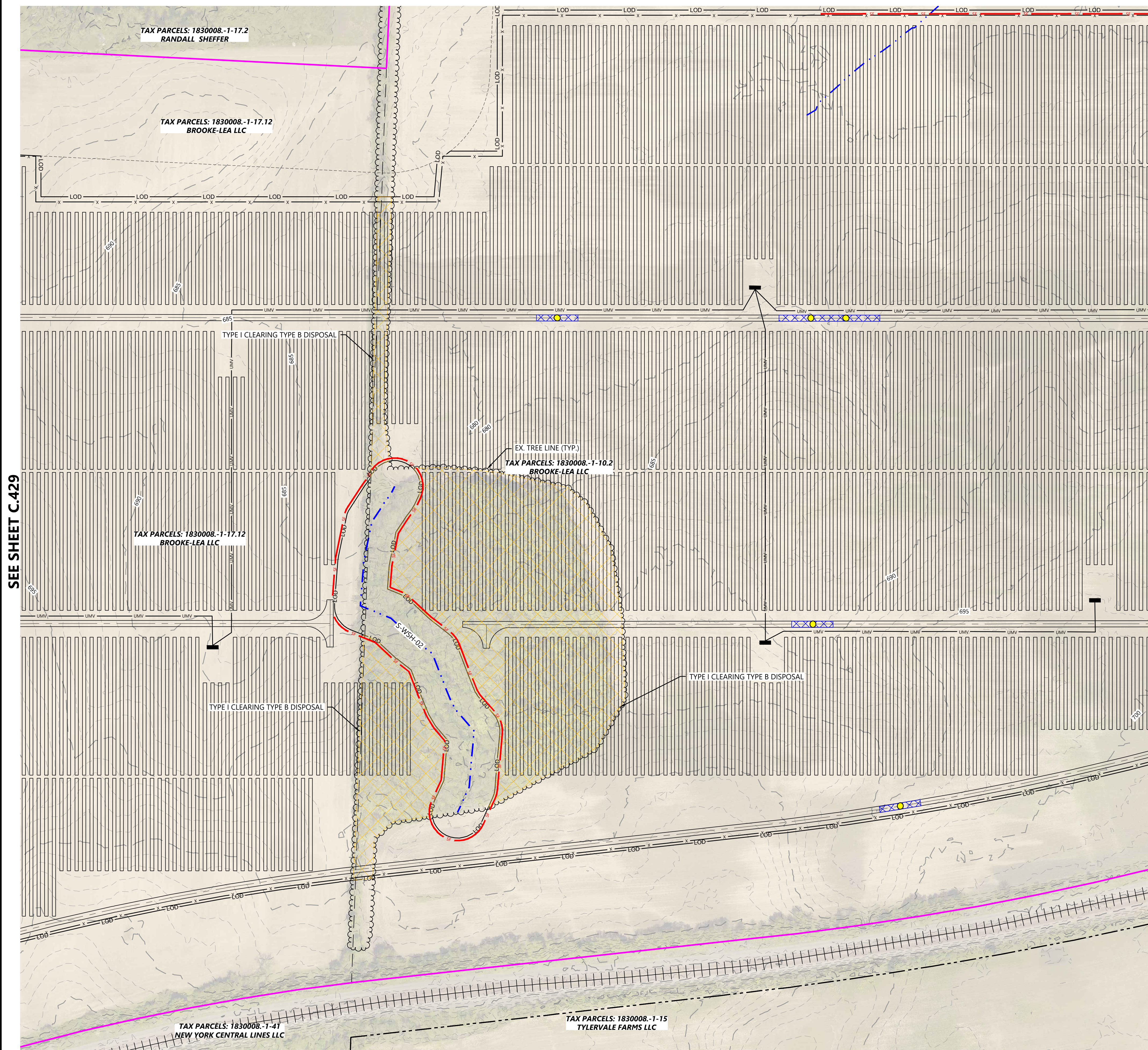

SEE SHEET C.431

**LEGEND:**

- PROPERTY LINE
- - - PARCEL LINE
- - - LOT LINE
- - - RIGHT-OF-WAY LINES
- - - EASEMENT LINES
- EX. STREAM
- EX. EDGE OF WATER
- EX. TREELINE
- EX. WETLAND
- EX. OVERHEAD POWER
- EX. POWER POLE
- EX. UNDERGROUND POWER
- EX. GAS
- EX. OIL PIPELINE
- EX. GRAVEL ROAD
- EX. PAVED ROAD
- 900 EX. INDEX CONTOUR
- EX. INTERVAL CONTOUR
- EX. FENCE
- WAT EX. WATER LINE
- EX. CULVERT
- EX. STRUCTURE
- PROPOSED SOLAR ARRAY
- - - PROPOSED BUILDABLE AREA
- - - PROPOSED SETBACK LINE
- PROPOSED INVERTER
- PROPOSED BATTERY PACK
- PROPOSED ACCESS ROAD
- PROPOSED SECURITY FENCE
- UMW PROPOSED UNDERGROUND COLLECTOR
- OMV PROPOSED OVERHEAD POWERLINE
- HDD PROPOSED HORIZONTAL DIRECTIONAL DRILLING
- ▨ PROPOSED LAYDOWN YARD
- ▨ PROPOSED LOW WATER CROSSING
- LOD LIMIT OF DISTURBANCE
- PROPOSED PARKING AREA
- PROPOSED CULVERT
- PROPOSED RIP RAP
- PROPOSED SILT FENCE
- HDD BORE LOCATION
- ▨ TYPE I TREE CLEARING
- ▨ TYPE B DISPOSAL
- ▨ PROPOSED FILTRATION BASIN

- NOTES:**
- TYPE I - CLEARING CONSISTS OF CLEARING THE DESIGNATED AREAS OF ALL WOOD PLANTS, INCLUDING DESIRABLE LOW-GROWING SPECIES. ALL PLANTS WILL BE CUT AS CLOSE TO THE GROUND AS PRACTICABLE AND AFTER CUTTING NO PLANT WILL EXCEED SIX (6) INCHES ABOVE GROUND LINE. TYPE I CLEARING WILL BE UTILIZED IN CIRCUMSTANCES WHERE WOODY PLANTS WOULD HINDER ACCESS AND CONSTRUCTION ACTIVITIES (I.E., IN CONNECTION WITH CLEARING ACCESS ROADS, WORK AREAS, AND COLLECTION LINE ROUTES).
  - REASONABLE CARE WILL BE TAKEN, INSOFAR AS IS PRACTICAL, TO RETAIN DESIRABLE SPECIES FOUND WITHIN TYPE II CLEARING ZONES. THE ENVIRONMENTAL MONITOR (EM) WILL MAKE A FIELD DETERMINATION AS TO WHETHER SUCH RETENTION WOULD IMPOSE AN UNREASONABLE BURDEN ON CLEARING OR CONSTRUCTION ACTIVITIES.

**Westwood**

Phone (952) 937-5150 12701 Whitewater Drive, Suite #300  
 Fax (952) 937-5822 Minnetonka, MN 55343  
 Toll Free (888) 937-5150 westwoods.com  
 Westwood Development Consultants, LLC

PREPARED FOR:

**NEXTERA ENERGY**

700 Universe Boulevard  
 Juno Beach, FL 33408

**REVISIONS:**

#	DATE	COMMENT
A	06/12/20	Issued for Review
B	09/03/20	Issued for Review

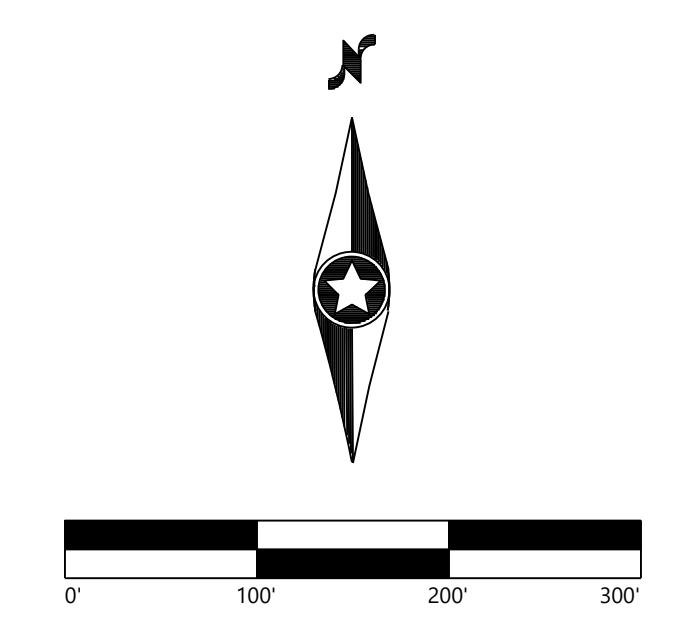

KEY MAP

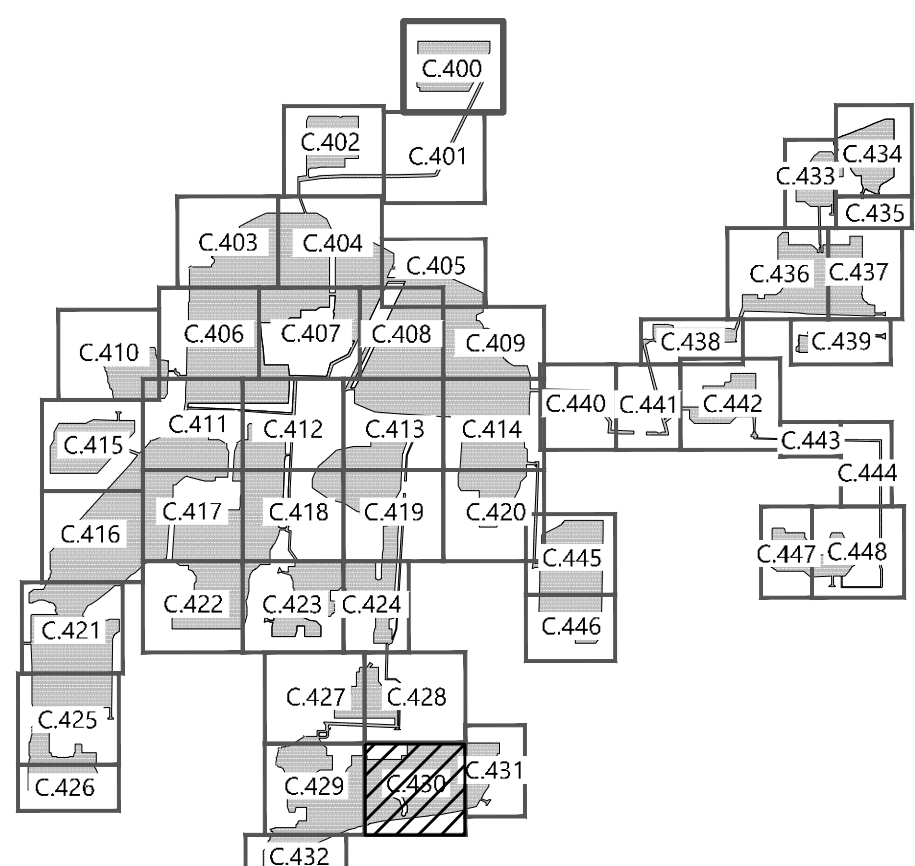

**Excelsior Energy Center**

Town of Byron, New York

Tree Clearing Plan - 31

NOT FOR CONSTRUCTION

DATE: 09/03/2020

SHEET: C.430

I:\0205416\00\Drawings\Civil\0205416-C430.dwg 09/03/2020 9:45 AM Jordan, Ben



SEE SHEET C.428

SEE SHEET C.430

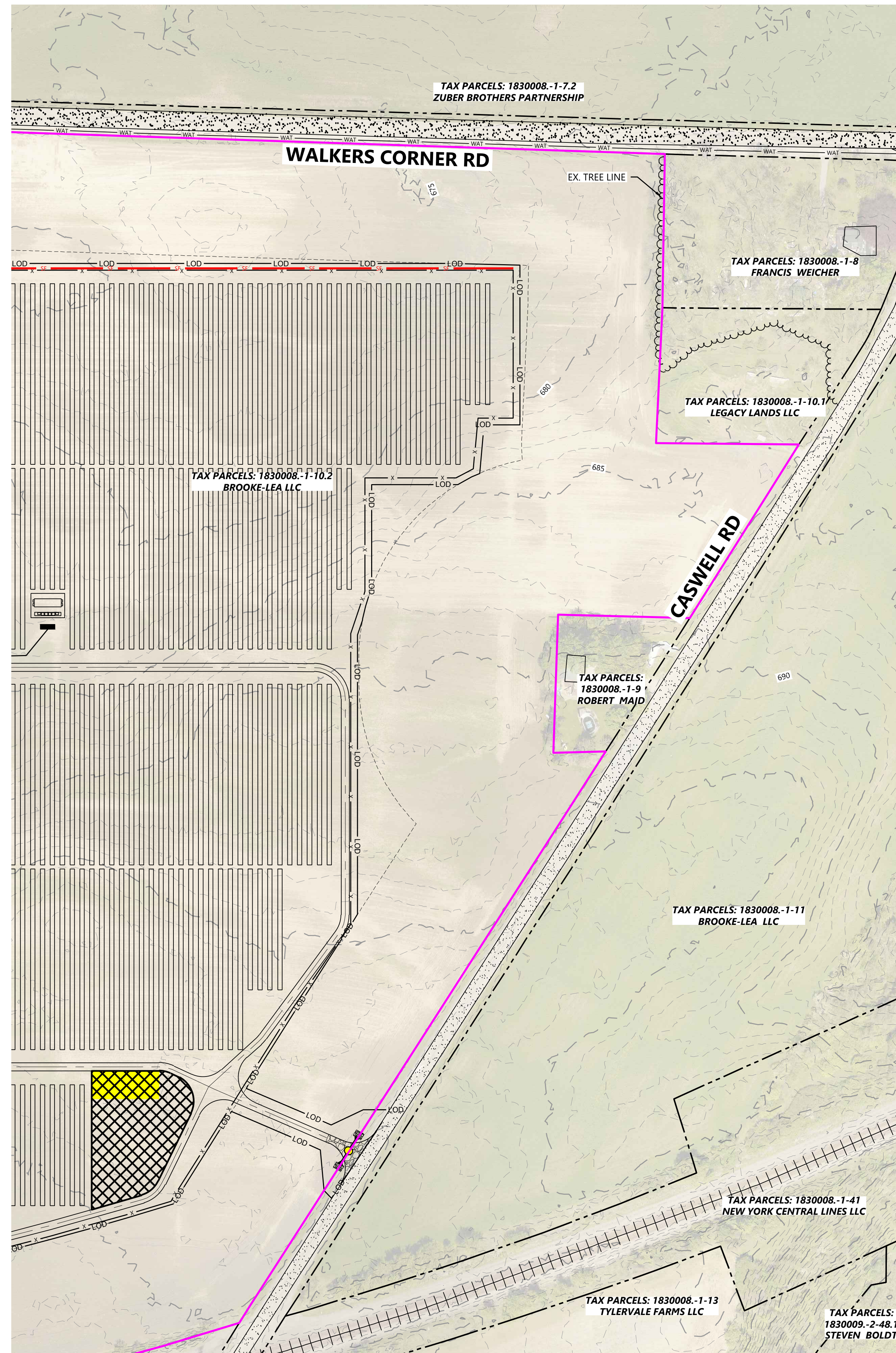

**LEGEND:**

- PROPERTY LINE
- PARCEL LINE
- LOT LINE
- RIGHT-OF-WAY LINES
- EASEMENT LINES
- EX. STREAM
- EX. EDGE OF WATER
- EX. TREELINE
- EX. WETLAND
- EX. OVERHEAD POWER
- EX. POWER POLE
- EX. UNDERGROUND POWER
- EX. GAS
- EX. OIL PIPELINE
- EX. GRAVEL ROAD
- EX. PAVED ROAD
- EX. INDEX CONTOUR
- EX. INTERVAL CONTOUR
- EX. FENCE
- EX. WATER LINE
- EX. CULVERT
- EX. STRUCTURE
- PROPOSED SOLAR ARRAY
- PROPOSED BUILDABLE AREA
- PROPOSED SETBACK LINE
- PROPOSED INVERTER
- PROPOSED BATTERY PACK
- PROPOSED ACCESS ROAD
- PROPOSED SECURITY FENCE
- PROPOSED UNDERGROUND COLLECTOR
- PROPOSED OVERHEAD POWERLINE
- PROPOSED HORIZONTAL DIRECTIONAL DRILLING
- PROPOSED LAYDOWN YARD
- PROPOSED LOW WATER CROSSING
- LIMIT OF DISTURBANCE
- PROPOSED PARKING AREA
- PROPOSED CULVERT
- PROPOSED RIP RAP
- PROPOSED SILT FENCE
- HDD BORE LOCATION
- TYPE I TREE CLEARING
- TYPE B DISPOSAL
- PROPOSED FILTRATION BASIN

**NOTES:**

1. TYPE I - CLEARING CONSISTS OF CLEARING THE DESIGNATED AREAS OF ALL WOOD PLANTS, INCLUDING DESIRABLE LOW-GROWING SPECIES. ALL PLANTS WILL BE CUT AS CLOSE TO THE GROUND AS PRACTICABLE AND AFTER CUTTING NO PLANT WILL EXCEED SIX (6) INCHES ABOVE GROUND LINE. TYPE I CLEARING WILL BE UTILIZED IN CIRCUMSTANCES WHERE WOODY PLANTS WOULD HINDER ACCESS AND CONSTRUCTION ACTIVITIES (I.E., IN CONNECTION WITH CLEARING ACCESS ROADS, WORK AREAS, AND COLLECTION LINE ROUTES.)
2. REASONABLE CARE WILL BE TAKEN, INsofar AS IS PRACTICAL, TO RETAIN DESIRABLE SPECIES FOUND WITHIN TYPE II CLEARING ZONES. THE ENVIRONMENTAL MONITOR (EM) WILL MAKE A FIELD DETERMINATION AS TO WHETHER SUCH RETENTION WOULD IMPOSE AN UNREASONABLE BURDEN ON CLEARING OR CONSTRUCTION ACTIVITIES.

PREPARED FOR:



700 Universe Boulevard  
 Juno Beach, FL 33408

**REVISIONS:**

#	DATE	COMMENT
A	06/12/20	Issued for Review
B	09/03/20	Issued for Review

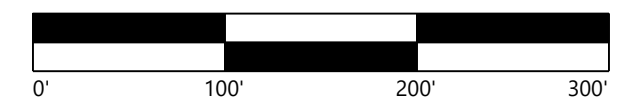

**KEY MAP**

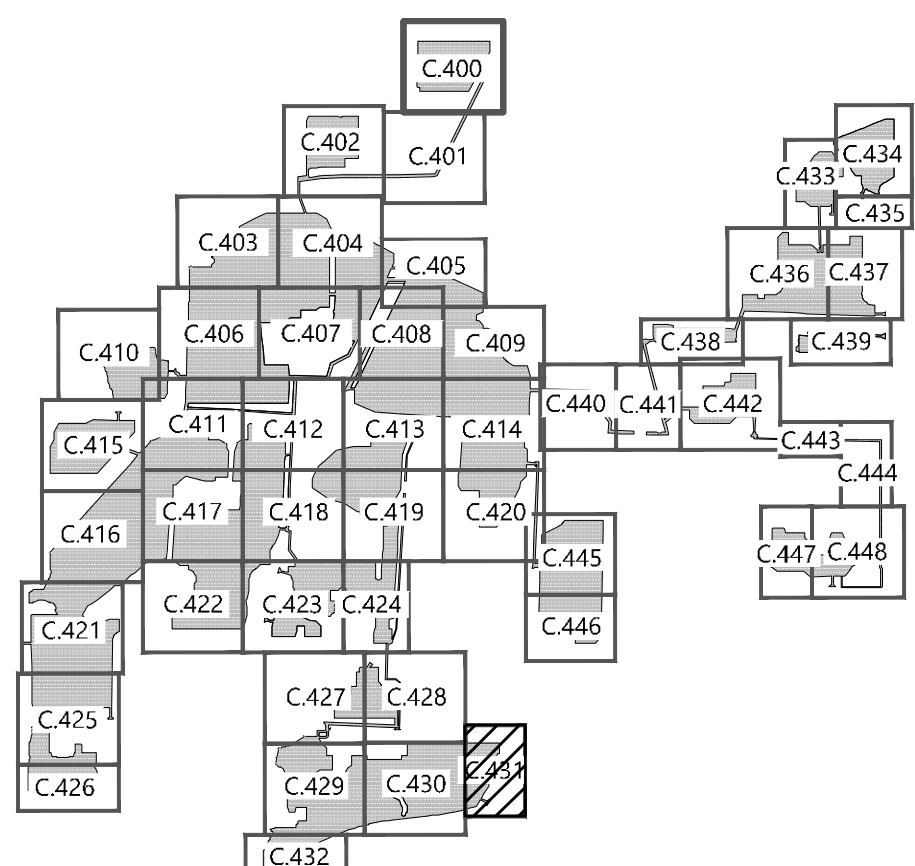

**Excelsior Energy Center**  
 Town of Byron, New York

Tree Clearing Plan - 32

**NOT FOR CONSTRUCTION**

DATE: 09/03/2020

SHEET: C.431



PREPARED FOR:



700 Universe Boulevard  
 Juno Beach, FL 33408

REVISIONS:

#	DATE	COMMENT
A	06/12/20	Issued for Review
B	09/03/20	Issued for Review

SEE SHEET C.429

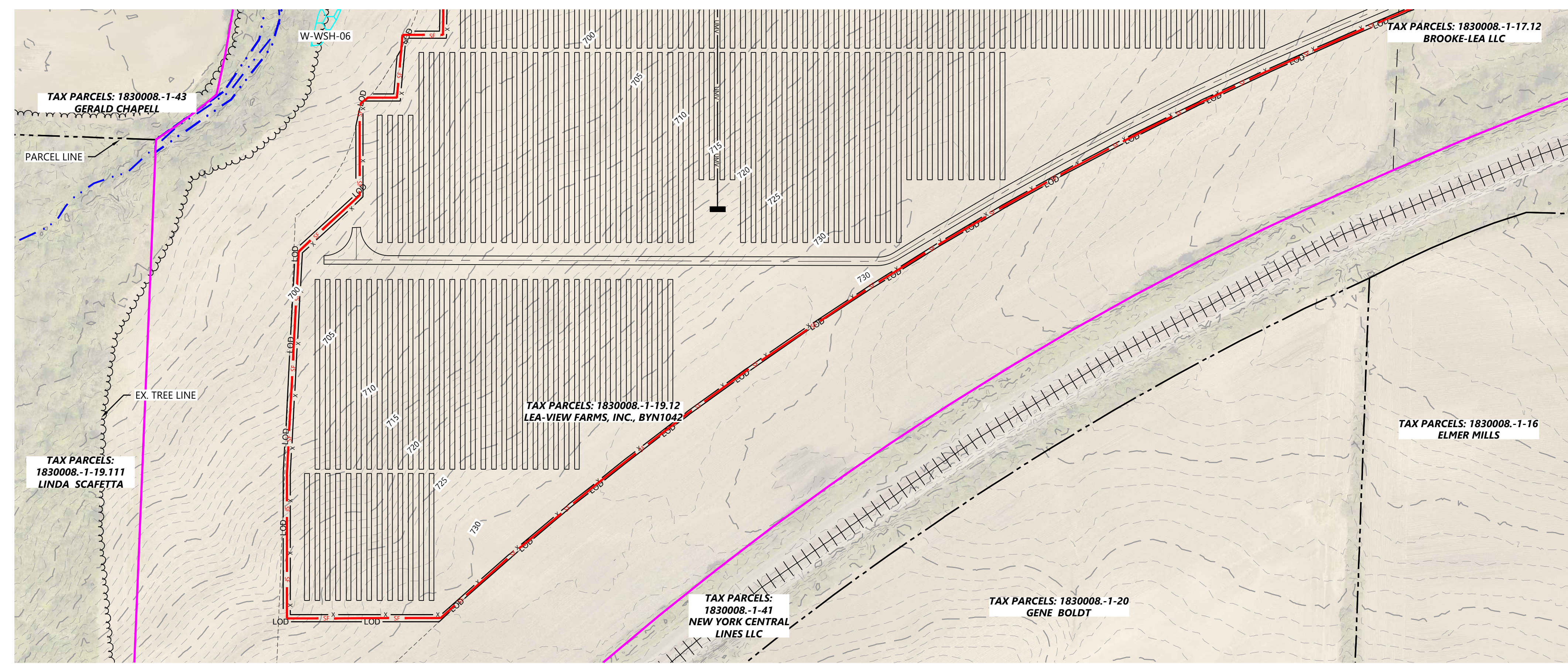

**LEGEND:**

- PROPERTY LINE
- - - PARCEL LINE
- - - LOT LINE
- - - RIGHT-OF-WAY LINES
- - - EASEMENT LINES
- - - EX. STREAM
- - - EX. EDGE OF WATER
- - - EX. TREELINE
- - - EX. WETLAND
- - - EX. OVERHEAD POWER
- - - EX. POWER POLE
- - - EX. UNDERGROUND POWER
- - - EX. GAS
- - - EX. OIL PIPELINE
- - - EX. GRAVEL ROAD
- - - EX. PAVED ROAD
- - - EX. INDEX CONTOUR
- - - EX. INTERVAL CONTOUR
- - - EX. FENCE
- - - EX. WATER LINE
- - - EX. CULVERT
- EX. STRUCTURE
- □ □ □ PROPOSED SOLAR ARRAY
- - - PROPOSED BUILDABLE AREA
- - - PROPOSED SETBACK LINE
- - - PROPOSED INVERTER
- PROPOSED BATTERY PACK
- - - PROPOSED ACCESS ROAD
- - - PROPOSED SECURITY FENCE
- - - PROPOSED UNDERGROUND COLLECTOR
- - - PROPOSED OVERHEAD POWERLINE
- - - PROPOSED HORIZONTAL DIRECTIONAL DRILLING
- PROPOSED LAYDOWN YARD
- PROPOSED LOW WATER CROSSING
- LIMIT OF DISTURBANCE
- PROPOSED PARKING AREA
- PROPOSED CULVERT
- PROPOSED RIP RAP
- PROPOSED SILT FENCE
- HDD BORE LOCATION
- TYPE I TREE CLEARING
- TYPE B DISPOSAL
- PROPOSED FILTRATION BASIN

**NOTES:**

- TYPE I - CLEARING CONSISTS OF CLEARING THE DESIGNATED AREAS OF ALL WOOD PLANTS, INCLUDING DESIRABLE LOW-GROWING SPECIES. ALL PLANTS WILL BE CUT AS CLOSE TO THE GROUND AS PRACTICABLE AND AFTER CUTTING NO PLANT WILL EXCEED SIX (6) INCHES ABOVE GROUND LINE. TYPE I CLEARING WILL BE UTILIZED IN CIRCUMSTANCES WHERE WOODY PLANTS WOULD HINDER ACCESS AND CONSTRUCTION ACTIVITIES (I.E., IN CONNECTION WITH CLEARING ACCESS ROADS, WORK AREAS, AND COLLECTION LINE ROUTES).
- REASONABLE CARE WILL BE TAKEN, INsofar AS IS PRACTICAL, TO RETAIN DESIRABLE SPECIES FOUND WITHIN TYPE II CLEARING ZONES. THE ENVIRONMENTAL MONITOR (EM) WILL MAKE A FIELD DETERMINATION AS TO WHETHER SUCH RETENTION WOULD IMPOSE AN UNREASONABLE BURDEN ON CLEARING OR CONSTRUCTION ACTIVITIES.

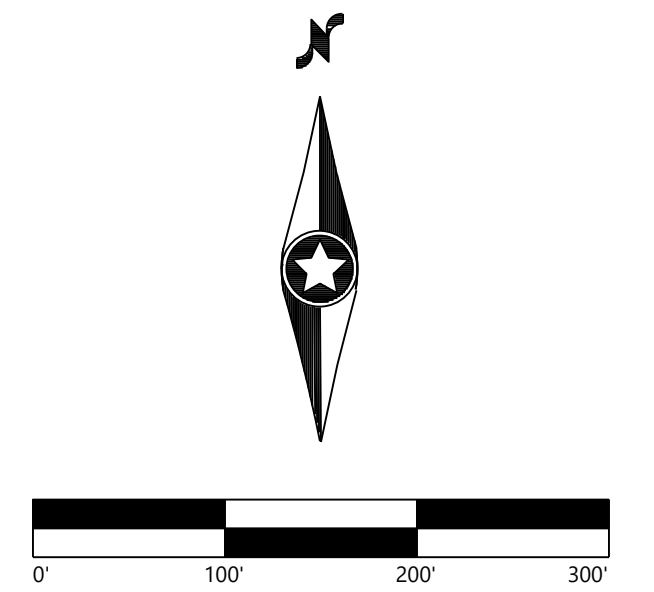

**KEY MAP**

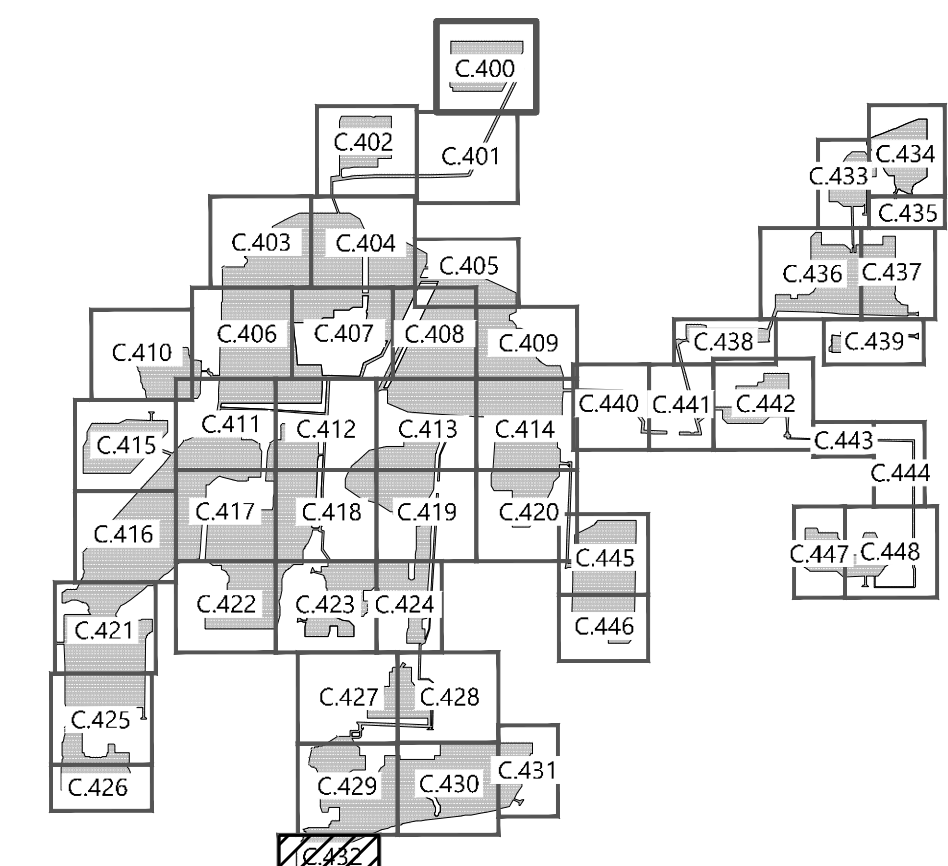

**Excelsior Energy Center**  
 Town of Byron, New York

Tree Clearing Plan - 33

NOT FOR CONSTRUCTION

DATE: 09/03/2020

SHEET: C.432



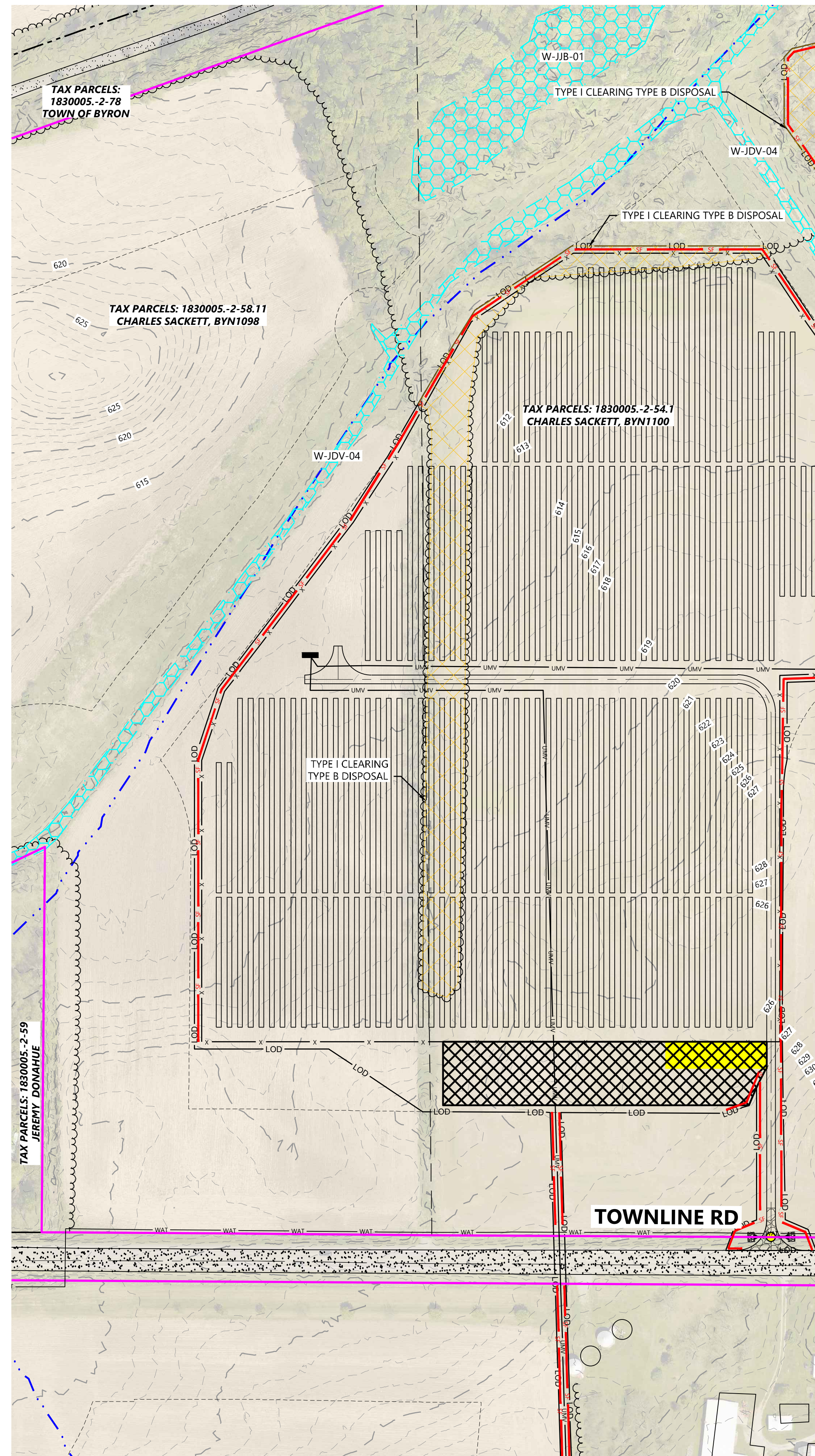

SEE SHEET C.434

SEE SHEET C.435

SEE SHEET C.436

SEE SHEET C.437

- LEGEND:**
- PROPERTY LINE
  - PARCEL LINE
  - LOT LINE
  - RIGHT-OF-WAY LINES
  - EASEMENT LINES
  - EX. STREAM
  - EX. EDGE OF WATER
  - EX. TREELINE
  - EX. WETLAND
  - EX. OVERHEAD POWER
  - EX. POWER POLE
  - EX. UNDERGROUND POWER
  - EX. GAS
  - EX. OIL PIPELINE
  - EX. GRAVEL ROAD
  - EX. PAVED ROAD
  - EX. INDEX CONTOUR
  - EX. INTERVAL CONTOUR
  - EX. FENCE
  - EX. WATER LINE
  - EX. CULVERT
  - EX. STRUCTURE
  - PROPOSED SOLAR ARRAY
  - PROPOSED BUILDABLE AREA
  - PROPOSED SETBACK LINE
  - PROPOSED INVERTER
  - PROPOSED BATTERY PACK
  - PROPOSED ACCESS ROAD
  - PROPOSED SECURITY FENCE
  - PROPOSED UNDERGROUND COLLECTOR
  - PROPOSED OVERHEAD POWERLINE
  - PROPOSED HORIZONTAL DIRECTIONAL DRILLING
  - PROPOSED LAYDOWN YARD
  - PROPOSED LOW WATER CROSSING
  - LIMIT OF DISTURBANCE
  - PROPOSED PARKING AREA
  - PROPOSED CULVERT
  - PROPOSED RIP RAP
  - PROPOSED SILT FENCE
  - HDD BORE LOCATION
  - TYPE I TREE CLEARING
  - TYPE B DISPOSAL
  - PROPOSED FILTRATION BASIN

- NOTES:**
- TYPE I - CLEARING CONSISTS OF CLEARING THE DESIGNATED AREAS OF ALL WOOD PLANTS, INCLUDING DESIRABLE LOW-GROWING SPECIES. ALL PLANTS WILL BE CUT AS CLOSE TO THE GROUND AS PRACTICABLE AND AFTER CUTTING NO PLANT WILL EXCEED SIX (6) INCHES ABOVE GROUND LINE. TYPE I CLEARING WILL BE UTILIZED IN CIRCUMSTANCES WHERE WOODY PLANTS WOULD HINDER ACCESS AND CONSTRUCTION ACTIVITIES (I.E., IN CONNECTION WITH CLEARING ACCESS ROADS, WORK AREAS, AND COLLECTION LINE ROUTES.)
  - REASONABLE CARE WILL BE TAKEN, INsofar AS IS PRACTICAL, TO RETAIN DESIRABLE SPECIES FOUND WITHIN TYPE II CLEARING ZONES. THE ENVIRONMENTAL MONITOR (EM) WILL MAKE A FIELD DETERMINATION AS TO WHETHER SUCH RETENTION WOULD IMPOSE AN UNREASONABLE BURDEN ON CLEARING OR CONSTRUCTION ACTIVITIES.

REVISIONS:

#	DATE	COMMENT
A	06/12/20	Issued for Review
B	09/03/20	Issued for Review

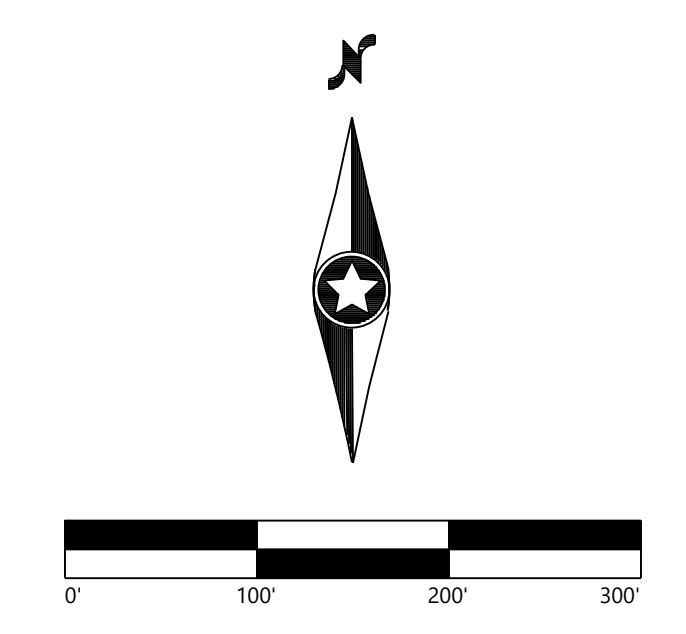

**KEY MAP**

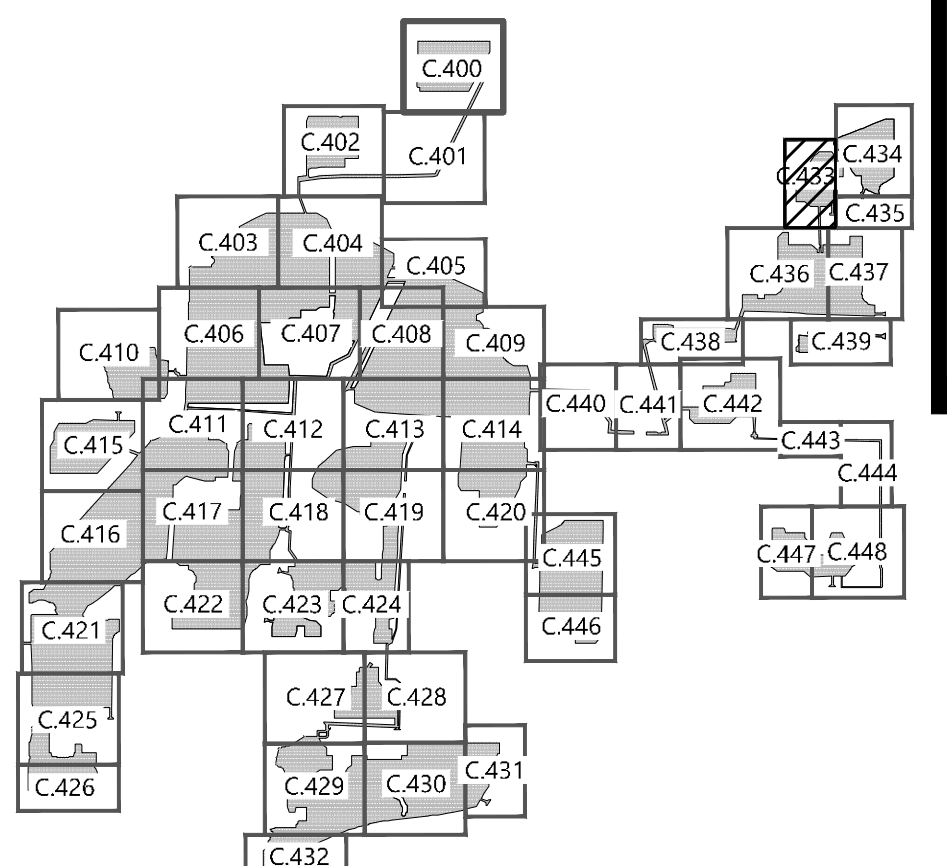

**Excelsior Energy Center**  
 Town of Byron, New York

Tree Clearing Plan - 34

NOT FOR CONSTRUCTION

DATE: 09/03/2020

SHEET: C.433