

Appendix 19-1:  
List of Sound Receptors

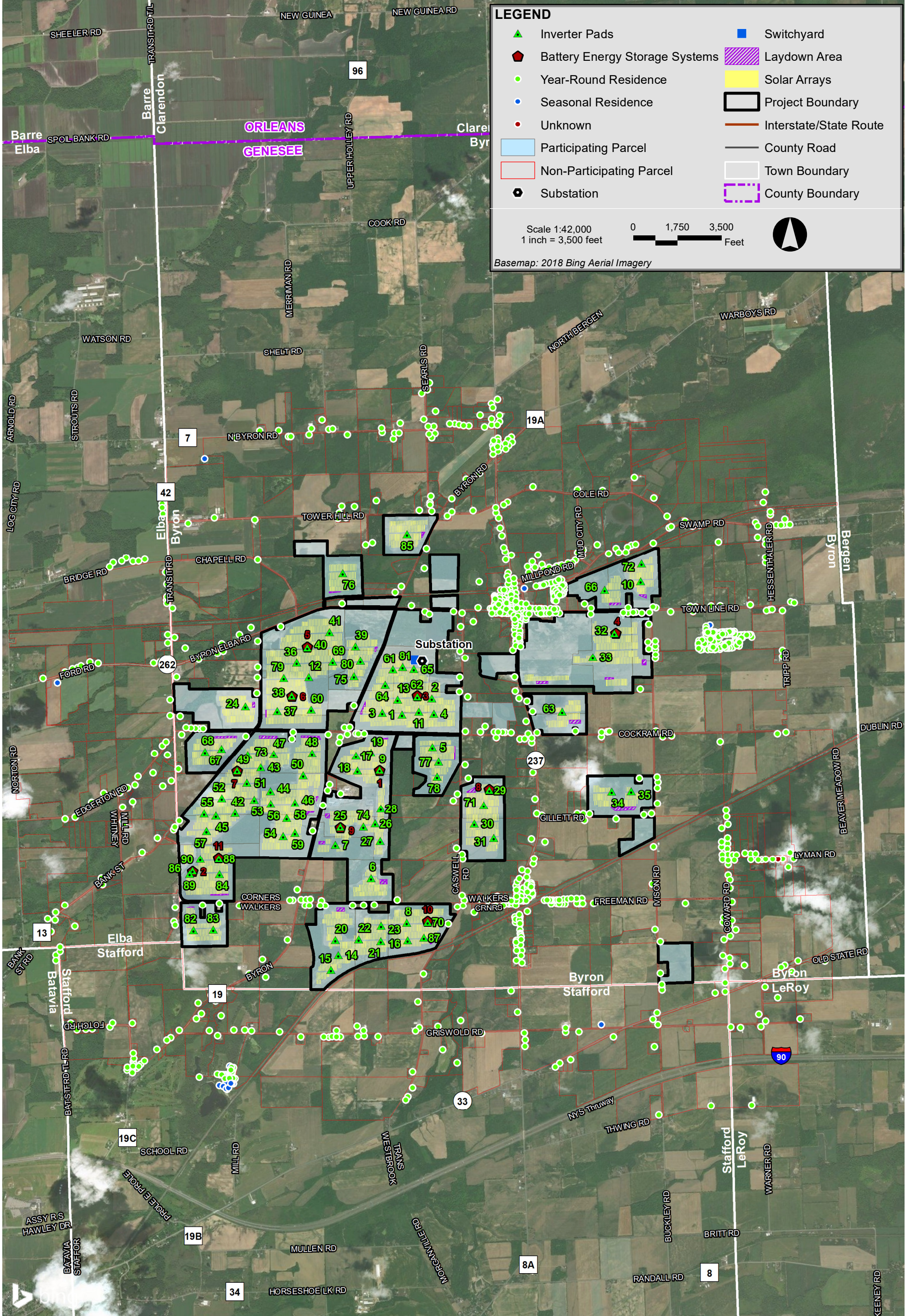

Excelsior Energy Center Genesee County, New York

Table 19-1.1: Modeling Receptors in the Cadna/A Model

Receptor ID	Tax Code	Participation Status	Receptor Category	Relative Receptor Height (m)	Coordinates UTM NAD83 Zone 17N (meters)		Elevation + Receptor Height Z (m)
					X (m)	Y (m)	Z (m)
16001	9.-2-60	Non-Participating	Year-Round Residence	1.50	740719.0	4769861.5	224.9
16002	9.-2-43.2	Non-Participating	Year-Round Residence	1.50	740716.0	4769479.2	228.7
16003	2.-2-5.11	Non-Participating	Year-Round Residence	1.50	740691.0	4768857.2	235.7
16004	2.-1-22	Non-Participating	Year-Round Residence	1.50	736759.6	4768717.2	241.5
16005	2.-1-20	Non-Participating	Year-Round Residence	1.50	737148.1	4768722.8	228.2
16006	2.-1-12.12	Non-Participating	Year-Round Residence	1.50	737765.7	4768782.7	227.8
16007	2.-1-15.12	Non-Participating	Year-Round Residence	1.50	738038.0	4768835.3	218.4
16008	2.-1-18.2	Non-Participating	Year-Round Residence	1.50	737729.3	4768293.1	228.6
16010	2.-1-16.2	Non-Participating	Year-Round Residence	1.50	738267.8	4768398.7	218.2
16011	9.-1-9	Non-Participating	Year-Round Residence	1.50	740637.3	4771011.0	213.6
16012	7.-1-59.11	Non-Participating	Year-Round Residence	1.50	740683.0	4771529.8	220.5
16013	7.-1-60.12	Non-Participating	Year-Round Residence	1.50	740465.8	4771831.1	214.1
16015	9.-1-4.11	Non-Participating	Year-Round Residence	1.50	740182.8	4771341.1	212.7
16016	8.-1-9	Non-Participating	Year-Round Residence	1.50	738159.2	4770075.3	213.0
16017	8.-1-8	Non-Participating	Year-Round Residence	1.50	738271.0	4770279.5	208.5
16018	8.-1-38.2	Non-Participating	Year-Round Residence	1.50	737547.3	4770366.4	211.5
16019	8.-1-17.11	Non-Participating	Year-Round Residence	1.50	737140.9	4770302.0	211.5
16020	8.-1-35.1	Non-Participating	Year-Round Residence	1.50	736632.1	4770353.7	208.6
16021	9.-1-2.12	Non-Participating	Year-Round Residence	1.50	738336.4	4770859.6	218.5
16022	6.-1-18.21	Non-Participating	Year-Round Residence	1.50	738219.9	4771562.0	202.5
16023	7.-1-75.1	Non-Participating	Year-Round Residence	1.50	738364.1	4771995.6	199.8
16024	8.-1-27	Non-Participating	Year-Round Residence	1.50	735197.2	4770301.2	224.1
16025	8.-1-26.2	Non-Participating	Year-Round Residence	1.50	735400.0	4770322.6	223.5
16026	8.-1-25.12	Non-Participating	Year-Round Residence	1.50	735642.9	4770294.5	224.6
16027	8.-1-1.1	Non-Participating	Year-Round Residence	1.50	734917.5	4771320.4	221.9
16028	6.-1-25.2	Non-Participating	Year-Round Residence	1.50	736276.9	4772307.9	218.3
16029	6.-1-16.121	Non-Participating	Year-Round Residence	1.50	737146.8	4772372.0	210.9
16030	8.-1-2.12	Non-Participating	Year-Round Residence	1.50	736523.9	4771199.8	213.9
16031	6.-1-29	Non-Participating	Year-Round Residence	1.50	735721.4	4772339.1	215.0
16032	6.-1-33.2	Non-Participating	Year-Round Residence	1.50	735854.4	4772858.0	209.6
16033	6.-1-34.2	Non-Participating	Year-Round Residence	1.50	735864.6	4773173.0	205.2
16034	6.-1-49	Non-Participating	Year-Round Residence	1.50	735781.5	4773651.9	199.5
16035	9.-1-17	Non-Participating	Year-Round Residence	1.50	734809.2	4772781.4	211.5
16036	6.-1-30.1	Non-Participating	Year-Round Residence	1.50	734999.2	4772445.8	206.5
16037	6.-1-28.2	Non-Participating	Year-Round Residence	1.50	734906.2	4771943.3	209.3
16038	7.-1-50.2	Non-Participating	Year-Round Residence	1.50	740494.7	4773826.4	196.5
16040	7.-1-37	Non-Participating	Year-Round Residence	1.50	739237.4	4773832.6	190.1
16041	7.-1-84	Non-Participating	Year-Round Residence	1.50	739101.0	4772521.7	193.5
16043	5.-2-48	Non-Participating	Year-Round Residence	1.50	740631.9	4774667.2	187.5
16045	4.-1-13.2	Non-Participating	Year-Round Residence	1.50	737874.7	4774364.3	187.5
16046	4.-1-12	Non-Participating	Year-Round Residence	1.50	737897.9	4774604.2	190.6
16047	5.-1-3	Non-Participating	Year-Round Residence	1.50	738149.6	4774994.8	190.5
16048	7.-1-67	Non-Participating	Year-Round Residence	1.50	739692.9	4772403.9	205.5
16049	7.-1-108	Non-Participating	Year-Round Residence	1.50	740477.1	4772909.5	208.5
16050	7.-1-98.1	Non-Participating	Year-Round Residence	1.50	740579.5	4773397.4	204.5
16051	5.-2-6	Non-Participating	Year-Round Residence	1.50	737939.3	4775157.1	190.5
16052	4.-1-37.1	Non-Participating	Year-Round Residence	1.50	737520.1	4774074.6	195.2
16053	4.-1-15.1	Non-Participating	Year-Round Residence	1.50	736882.5	4773938.6	202.5
16054	6.-1-5.2	Non-Participating	Year-Round Residence	1.50	736140.2	4773661.9	205.5
16055	6.-1-40	Non-Participating	Year-Round Residence	1.50	737021.9	4772710.8	215.7
16056	7.-1-93	Non-Participating	Year-Round Residence	1.50	738366.3	4772399.8	197.8
16057	7.-1-86.21	Non-Participating	Year-Round Residence	1.50	738396.5	4772816.9	194.6
16059	6.-1-20.1	Non-Participating	Year-Round Residence	1.50	736651.3	4771502.2	212.5
16060	6.-1-19.221	Non-Participating	Year-Round Residence	1.50	736861.4	4771647.5	208.5
16061	4.-1-29.2	Non-Participating	Year-Round Residence	1.50	737165.5	4774650.0	190.5
16062	4.-1-11.2	Non-Participating	Year-Round Residence	1.50	737245.6	4774677.0	190.1
16063	6.-1-43.2	Non-Participating	Year-Round Residence	1.50	738302.0	4773366.3	196.5
16064	7.-1-90	Non-Participating	Year-Round Residence	1.50	738363.1	4773280.2	199.5
16065	7.-1-29.12	Non-Participating	Year-Round Residence	1.50	739096.4	4773746.3	190.5
16066	7.-1-29.12	Non-Participating	Year-Round Residence	1.50	739098.8	4773776.0	190.4
16067	7.-1-29.12	Non-Participating	Year-Round Residence	1.50	739098.3	4773800.6	190.2
16068	7.-1-29.12	Non-Participating	Year-Round Residence	1.50	739097.8	4773819.4	190.1
16070	5.-1-25./Y	Non-Participating	Year-Round Residence	1.50	739460.9	4773993.6	190.2
16071	5.-1-25./Y	Non-Participating	Year-Round Residence	1.50	739458.1	4773972.6	190.4
16072	7.-1-49	Non-Participating	Year-Round Residence	1.50	740421.1	4773836.6	196.5
16073	7.-1-80	Non-Participating	Year-Round Residence	1.50	739168.8	4772265.0	201.3
16074	7.-1-82	Non-Participating	Year-Round Residence	1.50	739080.3	4772310.6	198.7
16075	12.-1-45	Non-Participating	Year-Round Residence	1.50	734855.2	4770104.2	224.3
16076	2.-2-4.2	Non-Participating	Year-Round Residence	1.50	740679.4	4768999.6	233.8
16077	2.-1-16.12	Non-Participating	Year-Round Residence	1.50	738093.6	4768560.8	215.7
16078	2.-1-13	Non-Participating	Year-Round Residence	1.50	737813.2	4768822.1	226.5
16080	12.-1-29	Non-Participating	Year-Round Residence	1.50	734249.8	4771267.0	218.9
16081	12.-1-47.2	Non-Participating	Year-Round Residence	1.50	734201.1	4770746.5	229.5

Table 19-1.1: Modeling Receptors in the Cadna/A Model

Receptor ID	Tax Code	Participation Status	Receptor Category	Relative Receptor Height (m)	Coordinates UTM NAD83 Zone 17N (meters)		Elevation + Receptor Height Z (m)
					X (m)	Y (m)	Z (m)
16083	12.-1-35	Non-Participating	Year-Round Residence	1.50	734655.6	4771114.0	222.1
16401	2.-1-23.2	Non-Participating	Year-Round Residence	1.50	736660.5	4768712.7	241.5
16402	2.-1-21	Non-Participating	Year-Round Residence	1.50	737072.0	4768718.7	233.3
16801	2.-1-23.1	Non-Participating	Year-Round Residence	1.50	736720.5	4768708.4	241.5
17201	7.-1-94	Non-Participating	Year-Round Residence	1.50	738549.0	4772392.1	196.5
17202	7.-1-96	Non-Participating	Year-Round Residence	1.50	738714.9	4772394.4	193.5
17203	3.-1-47.1	Non-Participating	Year-Round Residence	1.50	737934.6	4776601.5	199.5
17204	3.-1-62	Non-Participating	Year-Round Residence	1.50	738177.1	4776108.9	193.5
17206	3.-1-44.212	Non-Participating	Year-Round Residence	1.50	738239.4	4776109.6	193.7
17208	3.-1-44.22	Non-Participating	Year-Round Residence	1.50	738293.3	4776098.6	193.9
17209	3.-1-43.21	Non-Participating	Year-Round Residence	1.50	738408.6	4776083.3	194.4
17210	3.-1-41	Non-Participating	Year-Round Residence	1.50	738682.7	4776095.0	196.4
17211	3.-1-39.1	Non-Participating	Year-Round Residence	1.50	738696.7	4776300.9	196.0
17212	3.-1-34.1	Non-Participating	Year-Round Residence	1.50	738754.3	4776407.5	196.5
17213	5.-2-23	Non-Participating	Year-Round Residence	1.50	738752.5	4775867.6	196.5
17214	5.-2-19	Non-Participating	Year-Round Residence	1.50	738697.4	4775854.6	196.5
17216	5.-2-27	Non-Participating	Year-Round Residence	1.50	738807.5	4775826.6	196.5
17217	5.-2-35.1	Non-Participating	Year-Round Residence	1.50	738853.6	4775807.3	195.7
17218	5.-2-29	Non-Participating	Year-Round Residence	1.50	738850.3	4775869.7	196.5
17219	5.-2-34.1	Non-Participating	Year-Round Residence	1.50	738890.9	4775847.6	194.9
17220	5.-2-34.2	Non-Participating	Year-Round Residence	1.50	738934.1	4775887.5	194.2
17221	5.-2-32	Non-Participating	Year-Round Residence	1.50	738923.0	4775947.8	195.7
17222	5.-2-38.2	Non-Participating	Year-Round Residence	1.50	740021.7	4775303.4	181.6
17223	5.-2-86	Non-Participating	Year-Round Residence	1.50	740403.2	4775457.1	181.5
17224	5.-2-39.112	Non-Participating	Year-Round Residence	1.50	740640.0	4775214.6	181.8
17225	5.-2-44	Non-Participating	Year-Round Residence	1.50	740801.3	4774992.5	183.4
17227	5.-2-47.2	Non-Participating	Year-Round Residence	1.50	741106.5	4774873.6	188.9
17228	11.-2-50.111	Non-Participating	Year-Round Residence	1.50	741419.5	4774684.7	208.1
17229	11.-2-19.2	Non-Participating	Year-Round Residence	1.50	742043.4	4775046.4	192.6
17230	11.-2-19.112	Non-Participating	Year-Round Residence	1.50	742042.8	4775008.5	193.2
17231	11.-2-34	Non-Participating	Year-Round Residence	1.50	742277.1	4774894.0	197.2
17232	11.-2-35	Non-Participating	Year-Round Residence	1.50	742239.6	4774891.8	197.2
17233	11.-2-36	Non-Participating	Year-Round Residence	1.50	742209.0	4774889.2	196.7
17234	11.-2-19.113	Non-Participating	Year-Round Residence	1.50	742218.0	4774958.5	195.3
17235	11.-2-50.122	Non-Participating	Year-Round Residence	1.50	741890.8	4774741.1	198.2
17236	11.-2-46.12	Non-Participating	Year-Round Residence	1.50	741986.9	4774496.2	209.7
17237	11.-2-45	Non-Participating	Year-Round Residence	1.50	741988.6	4774434.8	211.5
17238	11.-2-44.2	Non-Participating	Year-Round Residence	1.50	742289.7	4773960.6	211.4
17239	10.-1-25.2	Non-Participating	Year-Round Residence	1.50	742191.1	4773379.1	216.4
17240	10.-1-25.11	Non-Participating	Year-Round Residence	1.50	742188.9	4773304.1	217.5
17242	10.-1-19.12	Non-Participating	Year-Round Residence	1.50	742129.8	4772370.8	214.5
17243	10.-1-16	Non-Participating	Year-Round Residence	1.50	741510.1	4771442.5	217.5
17244	10.-2-47	Non-Participating	Year-Round Residence	1.50	741517.9	4771370.0	214.3
17245	10.-2-1.112	Non-Participating	Year-Round Residence	1.50	741739.6	4770930.0	214.4
17246	10.-2-40	Non-Participating	Year-Round Residence	1.50	741806.3	4770924.0	214.5
17247	10.-2-1.2	Non-Participating	Year-Round Residence	1.50	741868.0	4770924.1	214.8
17248	10.-2-51	Non-Participating	Year-Round Residence	1.50	741808.4	4770851.8	214.5
17249	10.-2-46	Non-Participating	Year-Round Residence	1.50	741897.7	4770849.7	215.3
17250	10.-2-44	Non-Participating	Year-Round Residence	1.50	741940.9	4770854.3	215.8
17251	10.-2-41	Non-Participating	Year-Round Residence	1.50	742073.4	4770855.0	217.3
17252	10.-2-28.21	Non-Participating	Year-Round Residence	1.50	742191.8	4770859.2	217.5
17253	10.-2-28.111	Non-Participating	Unknown	1.50	742136.9	4770857.3	217.5
17254	10.-2-71.1	Non-Participating	Year-Round Residence	1.50	741582.4	4770344.5	218.2
17255	10.-2-70	Non-Participating	Year-Round Residence	1.50	741532.0	4770149.6	220.6
17256	10.-2-25.2	Non-Participating	Year-Round Residence	1.50	741583.2	4770112.2	220.5
17257	9.-2-40.112	Non-Participating	Year-Round Residence	1.50	741480.9	4770147.8	221.1
17258	9.-2-40.2	Non-Participating	Year-Round Residence	1.50	741475.9	4770091.0	221.6
17259	10.-2-65.11	Non-Participating	Year-Round Residence	1.50	741548.9	4770054.3	221.2
17260	10.-2-26	Non-Participating	Year-Round Residence	1.50	742175.8	4769551.2	229.7
17261	10.-2-21	Non-Participating	Year-Round Residence	1.50	742218.7	4769575.0	228.6
17262	10.-2-10	Non-Participating	Year-Round Residence	1.50	742376.7	4769629.2	226.0
17263	10.-2-17.2	Non-Participating	Year-Round Residence	1.50	742700.5	4769627.6	224.3
17264	17.-1-7.2	Non-Participating	Year-Round Residence	1.50	741988.9	4768902.6	238.5
17265	17.-1-8.2	Non-Participating	Year-Round Residence	1.50	742134.6	4769189.4	229.0
17266	17.-1-2.2	Non-Participating	Year-Round Residence	1.50	741906.5	4768981.6	238.5
17267	17.-1-3	Non-Participating	Year-Round Residence	1.50	741567.5	4768828.8	234.5
17268	17.-1-5.11	Non-Participating	Year-Round Residence	1.50	741683.3	4768822.9	234.6
17269	17.-1-47.1	Non-Participating	Year-Round Residence	1.50	741819.9	4767891.6	233.8
17270	4.-1-11	Non-Participating	Year-Round Residence	1.50	741328.2	4767883.8	235.3
17271	4.-1-9	Non-Participating	Year-Round Residence	1.50	740701.2	4767768.4	243.1
17272	2.-2-13.2	Non-Participating	Year-Round Residence	1.50	740647.1	4768596.7	239.3
17273	2.-2-6	Non-Participating	Year-Round Residence	1.50	740630.0	4768921.8	234.8
17275	2.-2-15.2	Non-Participating	Year-Round Residence	1.50	740151.6	4768711.9	236.6

Table 19-1.1: Modeling Receptors in the Cadna/A Model

Receptor ID	Tax Code	Participation Status	Receptor Category	Relative Receptor Height (m)	Coordinates UTM NAD83 Zone 17N (meters)		Elevation + Receptor Height Z (m)
					X (m)	Y (m)	Z (m)
17276	2.-2-16.12	Non-Participating	Year-Round Residence	1.50	739735.1	4768771.4	236.2
17277	2.-2-17.2	Non-Participating	Year-Round Residence	1.50	739575.5	4768770.1	237.3
17278	2.-2-2	Non-Participating	Year-Round Residence	1.50	739577.3	4768818.1	236.6
17279	4.-1-4.12	Non-Participating	Year-Round Residence	1.50	739636.5	4768439.1	241.5
17280	4.-1-4.111	Non-Participating	Year-Round Residence	1.50	739503.6	4768397.0	244.5
17281	4.-1-38	Non-Participating	Year-Round Residence	1.50	739453.3	4768348.6	244.5
17282	2.-2-20.2	Non-Participating	Year-Round Residence	1.50	738563.8	4768755.7	226.1
17285	3.-1-52	Non-Participating	Year-Round Residence	1.50	737732.0	4768102.3	232.5
17286	3.-1-7.112	Non-Participating	Year-Round Residence	1.50	737648.2	4767955.9	234.3
17287	2.-1-11.1	Non-Participating	Year-Round Residence	1.50	737140.3	4768785.9	231.7
17288	2.-1-11.2	Non-Participating	Year-Round Residence	1.50	737061.8	4768839.4	237.4
17289	2.-1-24.2	Non-Participating	Year-Round Residence	1.50	736384.4	4768712.7	228.4
17290	2.-1-8.2	Non-Participating	Year-Round Residence	1.50	736128.5	4768774.5	220.0
17291	2.-1-7.112	Non-Participating	Year-Round Residence	1.50	735790.4	4768782.9	224.1
17292	2.-1-7.2	Non-Participating	Year-Round Residence	1.50	735706.0	4768793.1	223.5
17293	2.-1-7.12	Non-Participating	Year-Round Residence	1.50	735577.3	4768795.6	221.4
17295	2.-1-28	Non-Participating	Year-Round Residence	1.50	735380.0	4768724.9	218.0
17297	2.-1-5.11	Non-Participating	Year-Round Residence	1.50	735122.6	4768927.9	231.0
17298	2.-1-4.2	Non-Participating	Year-Round Residence	1.50	735185.2	4768989.4	232.5
17299	1.-1-10	Non-Participating	Year-Round Residence	1.50	735143.9	4769123.1	226.5
17300	1.-1-7.2	Non-Participating	Year-Round Residence	1.50	734496.5	4768424.0	241.9
17301	1.-1-15	Non-Participating	Year-Round Residence	1.50	734451.7	4768380.2	243.4
17302	1.-1-16	Non-Participating	Year-Round Residence	1.50	734430.6	4768356.4	244.1
17303	1.-1-17	Non-Participating	Year-Round Residence	1.50	734405.5	4768335.5	245.1
17304	1.-1-7.12	Non-Participating	Year-Round Residence	1.50	734353.3	4768875.6	235.2
17305	1.-1-46	Non-Participating	Year-Round Residence	1.50	734080.5	4768830.5	237.4
17306	1.-1-47	Non-Participating	Year-Round Residence	1.50	733608.2	4768874.5	257.1
17307	1.-1-51	Non-Participating	Year-Round Residence	1.50	733868.6	4768807.6	243.8
17308	1.-1-50	Non-Participating	Year-Round Residence	1.50	733789.1	4768805.7	247.5
17309	1.-1-49	Non-Participating	Year-Round Residence	1.50	733684.3	4768797.8	254.9
17310	1.-1-48	Non-Participating	Year-Round Residence	1.50	734113.9	4768877.9	236.3
17311	5.-1-36.2	Non-Participating	Year-Round Residence	1.50	733430.2	4769699.6	240.8
17312	5.-1-36.12	Non-Participating	Year-Round Residence	1.50	733433.0	4769633.0	241.1
17313	1.-1-1	Non-Participating	Year-Round Residence	1.50	733482.4	4769797.7	236.7
17314	1.-1-1	Non-Participating	Year-Round Residence	1.50	733482.5	4769744.1	237.4
17315	12.-1-57.121	Non-Participating	Year-Round Residence	1.50	733658.2	4770045.2	228.1
17316	12.-1-54.21	Non-Participating	Year-Round Residence	1.50	733428.4	4770214.3	230.3
17317	12.-1-56	Non-Participating	Year-Round Residence	1.50	733538.3	4770300.9	227.0
17318	12.-1-47.111	Non-Participating	Year-Round Residence	1.50	733994.7	4770551.8	226.5
17319	12.-1-48	Non-Participating	Year-Round Residence	1.50	733978.1	4770628.0	224.8
17320	12.-1-14.2	Non-Participating	Year-Round Residence	1.50	734008.5	4771652.3	223.5
17321	12.-1-13.1	Non-Participating	Year-Round Residence	1.50	733860.9	4771542.7	226.5
17322	12.-1-23	Non-Participating	Year-Round Residence	1.50	734385.1	4771753.7	218.2
17323	12.-1-16	Non-Participating	Year-Round Residence	1.50	734420.9	4771856.1	217.3
17324	12.-1-17.1	Non-Participating	Year-Round Residence	1.50	734618.7	4772133.0	209.7
17325	12.-1-17.2	Non-Participating	Year-Round Residence	1.50	734716.1	4772225.3	208.5
17326	12.-1-19.11	Non-Participating	Year-Round Residence	1.50	734774.1	4772115.7	208.5
17327	12.-1-18	Non-Participating	Year-Round Residence	1.50	734756.5	4772271.1	207.3
17329	12.-1-44	Non-Participating	Year-Round Residence	1.50	734869.0	4770059.2	224.5
17330	9.-1-10.2	Non-Participating	Year-Round Residence	1.50	734763.9	4773982.4	207.2
17331	9.-1-8.12	Non-Participating	Year-Round Residence	1.50	734769.9	4774176.1	208.9
17332	9.-1-7.123	Non-Participating	Year-Round Residence	1.50	734360.1	4774449.1	217.5
17333	9.-1-7.121	Non-Participating	Year-Round Residence	1.50	734277.7	4774490.7	216.7
17334	9.-1-54	Non-Participating	Year-Round Residence	1.50	734224.4	4774451.4	214.6
17335	9.-1-53	Non-Participating	Year-Round Residence	1.50	734119.6	4774435.6	215.4
17336	9.-1-6	Non-Participating	Year-Round Residence	1.50	734080.0	4774379.8	216.1
17337	4.-1-23	Non-Participating	Year-Round Residence	1.50	735024.5	4774907.1	220.5
17339	4.-1-24	Non-Participating	Year-Round Residence	1.50	735342.2	4774973.4	211.9
17340	4.-1-26.1	Non-Participating	Year-Round Residence	1.50	735828.8	4774948.4	199.5
17341	4.-1-18	Non-Participating	Year-Round Residence	1.50	735863.8	4774466.5	200.0
17342	6.-1-36.112	Non-Participating	Year-Round Residence	1.50	735863.0	4773486.7	205.5
17343	6.-1-2.113	Non-Participating	Year-Round Residence	1.50	735642.5	4773565.3	199.5
17344	6.-1-35	Non-Participating	Year-Round Residence	1.50	735153.8	4773267.0	199.5
17345	4.-1-1.1	Non-Participating	Seasonal Residence	1.50	735225.1	4775681.7	199.5
17346	4.-1-2.1	Non-Participating	Year-Round Residence	1.50	735605.2	4775938.7	202.5
17347	4.-1-3	Non-Participating	Year-Round Residence	1.50	736235.3	4775957.5	196.5
17348	4.-1-4	Non-Participating	Year-Round Residence	1.50	736260.8	4775955.3	196.5
17349	4.-1-6	Non-Participating	Year-Round Residence	1.50	736943.2	4775977.3	195.3
17350	2.-1-20.2	Non-Participating	Year-Round Residence	1.50	737358.4	4776055.2	202.5
17351	4.-1-8.2	Non-Participating	Year-Round Residence	1.50	737363.6	4776005.3	201.6
17352	5.-2-7.1	Non-Participating	Year-Round Residence	1.50	737942.2	4775130.3	190.5
17353	5.-2-8.1	Non-Participating	Year-Round Residence	1.50	737961.9	4775053.4	190.5
17354	4.-1-10.12	Non-Participating	Year-Round Residence	1.50	737812.9	4775063.9	190.5

Table 19-1.1: Modeling Receptors in the Cadna/A Model

Receptor ID	Tax Code	Participation Status	Receptor Category	Relative Receptor Height (m)	Coordinates UTM NAD83 Zone 17N (meters)		Elevation + Receptor Height Z (m)
					X (m)	Y (m)	Z (m)
17355	5.-2-9	Non-Participating	Year-Round Residence	1.50	738204.8	4775044.9	190.4
17356	5.-2-10	Non-Participating	Year-Round Residence	1.50	738204.9	4775205.7	188.5
17357	5.-2-11.1	Non-Participating	Year-Round Residence	1.50	738376.5	4775436.4	193.4
17358	5.-2-13	Non-Participating	Year-Round Residence	1.50	738538.2	4775511.8	193.3
17359	4.-1-10.113	Non-Participating	Year-Round Residence	1.50	737292.1	4775182.0	190.8
17360	4.-1-28.12	Non-Participating	Year-Round Residence	1.50	736928.0	4774978.5	194.0
17361	4.-1-28.2	Non-Participating	Year-Round Residence	1.50	736832.2	4774968.7	199.5
17362	5.-1-9	Non-Participating	Year-Round Residence	1.50	738732.0	4775097.2	187.2
17363	5.-1-8	Non-Participating	Year-Round Residence	1.50	738737.2	4775036.4	186.8
17364	5.-1-7	Non-Participating	Year-Round Residence	1.50	738767.9	4774970.4	184.6
17365	5.-1-102	Non-Participating	Year-Round Residence	1.50	738854.1	4774470.7	185.2
17366	5.-1-100	Non-Participating	Year-Round Residence	1.50	738883.3	4774310.5	187.5
17367	5.-1-95.2	Non-Participating	Year-Round Residence	1.50	738893.7	4774225.5	189.0
17368	5.-1-95.12	Non-Participating	Year-Round Residence	1.50	738873.9	4774266.2	187.5
17369	5.-1-39	Non-Participating	Year-Round Residence	1.50	738958.5	4774185.9	189.4
17370	5.-1-97.112	Non-Participating	Year-Round Residence	1.50	738950.9	4774241.4	190.5
17371	5.-1-99	Non-Participating	Year-Round Residence	1.50	738882.4	4774173.7	188.6
17372	5.-1-16.2	Non-Participating	Year-Round Residence	1.50	739502.3	4774395.9	190.5
17373	5.-1-15.2	Non-Participating	Year-Round Residence	1.50	739603.9	4774426.9	193.5
17374	5.-1-16.1	Non-Participating	Year-Round Residence	1.50	739529.2	4774401.6	191.4
17375	5.-2-74.2	Non-Participating	Year-Round Residence	1.50	740849.3	4774868.1	185.3
17376	5.-2-74.11	Non-Participating	Year-Round Residence	1.50	740822.8	4774853.3	185.2
17377	5.-2-80	Non-Participating	Year-Round Residence	1.50	740418.8	4774653.4	187.5
17378	5.-2-75	Non-Participating	Year-Round Residence	1.50	740368.4	4774645.5	187.5
17379	5.-2-79	Non-Participating	Year-Round Residence	1.50	740322.2	4774617.3	185.3
17381	5.-1-25./Y	Non-Participating	Year-Round Residence	1.50	739554.1	4774164.0	188.8
17382	5.-1-25./Y	Non-Participating	Year-Round Residence	1.50	739536.9	4774155.1	188.9
17383	5.-1-25./Y	Non-Participating	Year-Round Residence	1.50	739517.1	4774147.0	188.9
17384	5.-1-25./Y	Non-Participating	Year-Round Residence	1.50	739494.7	4774137.5	188.8
17385	5.-1-25./Y	Non-Participating	Year-Round Residence	1.50	739473.0	4774132.4	188.8
17386	5.-1-25./Y	Non-Participating	Year-Round Residence	1.50	739455.4	4774124.8	188.7
17387	5.-1-25./Y	Non-Participating	Year-Round Residence	1.50	739431.6	4774117.9	188.7
17388	5.-1-25./Y	Non-Participating	Year-Round Residence	1.50	739557.7	4774138.0	189.1
17389	5.-1-25./Y	Non-Participating	Year-Round Residence	1.50	739545.9	4774125.4	189.3
17390	5.-1-25./Y	Non-Participating	Year-Round Residence	1.50	739521.6	4774120.2	189.3
17391	5.-1-25./Y	Non-Participating	Year-Round Residence	1.50	739499.6	4774110.7	189.2
17392	5.-1-25./Y	Non-Participating	Year-Round Residence	1.50	739481.5	4774102.2	189.2
17393	5.-1-25./Y	Non-Participating	Year-Round Residence	1.50	739460.4	4774092.3	189.2
17394	5.-1-25./Y	Non-Participating	Year-Round Residence	1.50	739559.4	4774102.3	189.7
17395	5.-1-25./Y	Non-Participating	Year-Round Residence	1.50	739535.1	4774096.2	189.7
17396	5.-1-25./Y	Non-Participating	Year-Round Residence	1.50	739519.6	4774089.2	189.7
17397	5.-1-25./Y	Non-Participating	Year-Round Residence	1.50	739498.5	4774078.8	189.7
17398	5.-1-25./Y	Non-Participating	Year-Round Residence	1.50	739477.0	4774068.9	189.6
17399	5.-1-25./Y	Non-Participating	Year-Round Residence	1.50	739459.3	4774061.8	189.5
17400	5.-1-25./Y	Non-Participating	Year-Round Residence	1.50	739428.9	4774092.9	189.0
17401	5.-1-25./Y	Non-Participating	Year-Round Residence	1.50	739431.9	4774070.4	189.3
17402	5.-1-25./Y	Non-Participating	Year-Round Residence	1.50	739432.6	4774049.9	189.5
17403	5.-1-25./Y	Non-Participating	Year-Round Residence	1.50	739436.4	4774029.6	189.7
17404	5.-1-25./Y	Non-Participating	Year-Round Residence	1.50	739436.8	4774006.5	189.9
17405	5.-1-25./Y	Non-Participating	Year-Round Residence	1.50	739437.3	4773980.4	190.1
17406	5.-1-25./Y	Non-Participating	Year-Round Residence	1.50	739547.3	4774059.6	190.2
17407	5.-1-25./Y	Non-Participating	Year-Round Residence	1.50	739528.8	4774050.7	190.3
17408	5.-1-25./Y	Non-Participating	Year-Round Residence	1.50	739505.4	4774044.6	190.2
17409	5.-1-25./Y	Non-Participating	Year-Round Residence	1.50	739483.3	4774040.0	190.0
17410	5.-1-25./Y	Non-Participating	Year-Round Residence	1.50	739466.0	4774032.8	189.9
17411	11.-2-61	Non-Participating	Year-Round Residence	1.50	742332.4	4773949.1	211.5
17412	11.-2-47	Non-Participating	Year-Round Residence	1.50	741440.3	4773914.8	202.5
17413	11.-2-48	Non-Participating	Year-Round Residence	1.50	741327.6	4773910.0	202.2
17414	7.-1-52	Non-Participating	Year-Round Residence	1.50	740841.2	4773841.3	197.6
17415	5.-2-53.1	Non-Participating	Year-Round Residence	1.50	740665.9	4773888.2	196.9
17416	5.-2-53.2	Non-Participating	Year-Round Residence	1.50	740627.5	4773899.5	196.3
17417	7.-1-50.12	Non-Participating	Year-Round Residence	1.50	740586.8	4773832.3	196.8
17418	7.-1-48	Non-Participating	Year-Round Residence	1.50	740390.9	4773831.5	196.5
17419	5.-2-54.2	Non-Participating	Year-Round Residence	1.50	740330.7	4773891.2	196.0
17420	7.-1-47.2	Non-Participating	Year-Round Residence	1.50	740327.7	4773825.8	196.5
17421	7.-1-47.11	Participating	Year-Round Residence	1.50	740273.5	4773827.8	196.2
17422	5.-1-27	Non-Participating	Year-Round Residence	1.50	739471.2	4773874.1	191.9
17423	5.-1-28	Non-Participating	Year-Round Residence	1.50	739437.2	4773872.5	192.0
17424	5.-1-29	Non-Participating	Year-Round Residence	1.50	739397.6	4773878.5	191.1
17425	7.-1-45.1	Non-Participating	Year-Round Residence	1.50	739501.9	4773821.1	193.2
17426	7.-1-44	Non-Participating	Year-Round Residence	1.50	739455.3	4773827.8	193.2
17427	7.-1-43	Non-Participating	Year-Round Residence	1.50	739426.0	4773828.1	193.4
17428	7.-1-37	Non-Participating	Year-Round Residence	1.50	739259.2	4773823.1	190.3

Table 19-1.1: Modeling Receptors in the Cadna/A Model

Receptor ID	Tax Code	Participation Status	Receptor Category	Relative Receptor Height (m)	Coordinates UTM NAD83 Zone 17N (meters)		Elevation + Receptor Height Z (m)
					X (m)	Y (m)	Z (m)
17429	7.-1-38	Non-Participating	Year-Round Residence	1.50	739278.1	4773820.3	190.4
17430	7.-1-39	Non-Participating	Year-Round Residence	1.50	739305.6	4773819.9	190.5
17431	7.-1-40	Non-Participating	Year-Round Residence	1.50	739331.3	4773823.4	190.5
17432	7.-1-41	Non-Participating	Year-Round Residence	1.50	739348.4	4773823.6	190.5
17433	7.-1-42	Non-Participating	Year-Round Residence	1.50	739382.1	4773821.3	191.4
17434	5.-1-30.112	Non-Participating	Year-Round Residence	1.50	739322.9	4773877.2	190.2
17435	5.-1-30.2	Non-Participating	Year-Round Residence	1.50	739282.2	4773877.9	189.9
17436	5.-1-30.12	Non-Participating	Year-Round Residence	1.50	739256.3	4773880.9	189.7
17437	5.-1-31	Non-Participating	Year-Round Residence	1.50	739215.2	4773879.5	189.6
17438	5.-1-32	Non-Participating	Year-Round Residence	1.50	739138.5	4773884.6	189.4
17439	5.-1-33	Non-Participating	Year-Round Residence	1.50	739099.6	4773934.7	189.1
17440	5.-1-34./A	Non-Participating	Year-Round Residence	1.50	739179.4	4773878.2	189.5
17441	5.-1-42	Non-Participating	Year-Round Residence	1.50	738976.9	4774066.3	188.5
17442	5.-1-49	Non-Participating	Year-Round Residence	1.50	739044.2	4773944.1	189.2
17443	5.-1-110.11	Non-Participating	Year-Round Residence	1.50	738900.6	4774109.8	188.1
17444	5.-1-110.12	Non-Participating	Year-Round Residence	1.50	738867.2	4774103.4	188.1
17445	5.-1-110.2	Non-Participating	Year-Round Residence	1.50	738833.1	4774103.1	188.1
17446	5.-1-109	Non-Participating	Year-Round Residence	1.50	738793.3	4774103.0	187.9
17447	5.-1-83	Non-Participating	Year-Round Residence	1.50	738779.9	4774036.3	188.8
17448	5.-1-80	Non-Participating	Year-Round Residence	1.50	738779.2	4774006.7	189.2
17449	5.-1-81	Non-Participating	Year-Round Residence	1.50	738825.8	4774000.0	189.4
17450	5.-1-79	Non-Participating	Year-Round Residence	1.50	738779.8	4773963.1	189.9
17451	5.-1-75	Non-Participating	Year-Round Residence	1.50	738827.6	4773959.6	189.9
17452	5.-1-78	Non-Participating	Year-Round Residence	1.50	738772.7	4773942.8	190.1
17453	5.-1-77	Non-Participating	Year-Round Residence	1.50	738770.5	4773930.4	190.3
17454	5.-1-76	Non-Participating	Year-Round Residence	1.50	738820.3	4773900.3	190.4
17455	7.-1-32	Non-Participating	Year-Round Residence	1.50	739002.1	4773822.4	190.4
17456	7.-1-31	Non-Participating	Year-Round Residence	1.50	738998.6	4773785.7	190.5
17457	7.-1-30	Non-Participating	Year-Round Residence	1.50	739004.4	4773771.5	190.5
17458	7.-1-11.1	Non-Participating	Year-Round Residence	1.50	738953.6	4773797.6	190.5
17459	7.-1-12	Non-Participating	Year-Round Residence	1.50	738953.4	4773765.4	190.5
17460	7.-1-13.11	Non-Participating	Year-Round Residence	1.50	738960.1	4773750.3	190.5
17461	7.-1-8	Non-Participating	Year-Round Residence	1.50	738833.9	4773827.0	190.5
17462	7.-1-4	Non-Participating	Year-Round Residence	1.50	738749.6	4773830.3	190.5
17463	7.-1-3	Non-Participating	Year-Round Residence	1.50	738731.7	4773827.5	190.5
17464	7.-1-2	Non-Participating	Year-Round Residence	1.50	738685.6	4773820.7	190.5
17465	5.-1-114	Non-Participating	Year-Round Residence	1.50	738534.5	4774203.2	187.5
17466	7.-1-1	Non-Participating	Year-Round Residence	1.50	738462.5	4773722.7	188.5
17467	6.-1-9	Non-Participating	Year-Round Residence	1.50	738224.8	4773844.2	190.5
17468	6.-1-10.2	Non-Participating	Year-Round Residence	1.50	738326.9	4773826.9	190.5
17469	6.-1-11	Non-Participating	Year-Round Residence	1.50	738309.9	4773661.6	192.5
17470	7.-1-29.11	Non-Participating	Year-Round Residence	1.50	739019.8	4773706.0	190.5
17471	7.-1-28	Non-Participating	Year-Round Residence	1.50	739014.9	4773671.4	190.5
17472	7.-1-14	Non-Participating	Year-Round Residence	1.50	738967.2	4773709.4	190.5
17473	7.-1-15	Non-Participating	Year-Round Residence	1.50	738967.3	4773680.7	190.5
17474	7.-1-16.12	Non-Participating	Year-Round Residence	1.50	738961.8	4773626.4	190.7
17475	7.-1-25	Non-Participating	Year-Round Residence	1.50	739018.9	4773556.6	192.4
17476	7.-1-24	Non-Participating	Year-Round Residence	1.50	739016.9	4773539.5	192.8
17477	7.-1-23	Non-Participating	Year-Round Residence	1.50	739015.6	4773525.5	193.2
17478	7.-1-22	Non-Participating	Year-Round Residence	1.50	739018.5	4773505.1	193.5
17479	7.-1-21	Non-Participating	Year-Round Residence	1.50	739023.9	4773476.6	193.5
17480	7.-1-20	Non-Participating	Year-Round Residence	1.50	739030.5	4773424.9	193.5
17481	4.-1-35	Non-Participating	Year-Round Residence	1.50	737594.8	4774144.7	192.9
17482	6.-1-8.1	Non-Participating	Year-Round Residence	1.50	737935.1	4773813.2	198.2
17483	6.-1-7	Non-Participating	Year-Round Residence	1.50	737879.1	4773840.9	198.5
17484	4.-1-13.1	Non-Participating	Year-Round Residence	1.50	737716.4	4773916.2	199.5
17485	7.-1-95.2	Non-Participating	Year-Round Residence	1.50	738606.3	4772458.8	196.5
17486	7.-1-86.121	Participating	Year-Round Residence	1.50	738761.2	4772392.8	193.5
17487	7.-1-102	Non-Participating	Year-Round Residence	1.50	738816.9	4772389.5	193.5
17488	7.-1-101	Non-Participating	Year-Round Residence	1.50	738843.5	4772390.9	193.5
17489	7.-1-86.122	Non-Participating	Year-Round Residence	1.50	738916.7	4772387.3	193.5
17490	7.-1-87	Non-Participating	Year-Round Residence	1.50	738960.4	4773054.0	196.5
17491	7.-1-58.11	Non-Participating	Year-Round Residence	1.50	741438.6	4772275.3	214.5
17492	9.-2-40.111	Non-Participating	Year-Round Residence	1.50	741019.6	4770325.5	219.1
17493	9.-2-39.12	Non-Participating	Year-Round Residence	1.50	740655.5	4770005.0	222.1
17494	2.-2-7.2	Non-Participating	Year-Round Residence	1.50	740735.5	4769344.2	232.4
17495	2.-2-7.12	Non-Participating	Year-Round Residence	1.50	740736.5	4769314.6	232.5
17496	2.-2-7.112	Non-Participating	Year-Round Residence	1.50	740738.6	4769280.2	232.5
17497	9.-2-36	Non-Participating	Year-Round Residence	1.50	739760.5	4770325.0	223.5
17498	9.-2-35	Non-Participating	Year-Round Residence	1.50	739733.3	4770323.2	223.0
17499	9.-2-34	Non-Participating	Year-Round Residence	1.50	739711.7	4770326.6	222.6
17500	9.-1-10.2	Non-Participating	Year-Round Residence	1.50	739644.9	4770384.2	220.6
17501	9.-1-10.112	Non-Participating	Year-Round Residence	1.50	739598.4	4770376.0	219.8

Table 19-1.1: Modeling Receptors in the Cadna/A Model

Receptor ID	Tax Code	Participation Status	Receptor Category	Relative Receptor Height (m)	Coordinates UTM NAD83 Zone 17N (meters)		Elevation + Receptor Height Z (m)
					X (m)	Y (m)	Z (m)
17502	9.-1-65	Non-Participating	Year-Round Residence	1.50	739551.6	4770375.7	218.6
17503	9.-2-33.1	Non-Participating	Year-Round Residence	1.50	739570.8	4770316.2	220.5
17504	9.-2-32	Non-Participating	Year-Round Residence	1.50	739529.7	4770315.2	219.8
17505	9.-2-31	Non-Participating	Year-Round Residence	1.50	739499.4	4770318.9	219.0
17506	9.-2-30.2	Non-Participating	Year-Round Residence	1.50	739402.2	4770321.2	216.6
17507	9.-2-30.1	Non-Participating	Year-Round Residence	1.50	739465.8	4770326.5	218.1
17508	9.-1-62	Non-Participating	Year-Round Residence	1.50	739064.5	4770509.9	205.6
17509	9.-1-36.111	Non-Participating	Year-Round Residence	1.50	739050.9	4770473.7	206.3
17510	9.-1-37	Non-Participating	Year-Round Residence	1.50	739038.5	4770451.4	206.3
17511	9.-1-48	Non-Participating	Year-Round Residence	1.50	739039.6	4770409.6	207.8
17512	9.-1-47	Non-Participating	Year-Round Residence	1.50	739026.9	4770357.8	209.3
17513	9.-1-46	Non-Participating	Year-Round Residence	1.50	739047.4	4770359.3	210.1
17514	9.-1-45	Non-Participating	Year-Round Residence	1.50	739069.0	4770355.3	211.0
17515	9.-1-44	Non-Participating	Year-Round Residence	1.50	739099.5	4770358.1	211.5
17516	9.-1-42.1	Non-Participating	Year-Round Residence	1.50	739134.6	4770394.2	211.5
17517	9.-1-50	Non-Participating	Year-Round Residence	1.50	738986.3	4770407.5	206.0
17518	9.-1-49	Non-Participating	Year-Round Residence	1.50	738978.8	4770357.4	207.2
17519	9.-1-52	Non-Participating	Year-Round Residence	1.50	738950.1	4770354.4	206.2
17520	9.-1-53	Non-Participating	Year-Round Residence	1.50	738921.8	4770354.1	205.5
17521	9.-1-54	Non-Participating	Year-Round Residence	1.50	738901.7	4770356.2	205.5
17522	9.-1-55	Non-Participating	Year-Round Residence	1.50	738885.7	4770363.1	205.2
17523	9.-1-56	Non-Participating	Year-Round Residence	1.50	738862.5	4770362.9	205.0
17524	9.-2-10	Non-Participating	Year-Round Residence	1.50	738975.8	4770300.6	209.4
17525	9.-2-8	Non-Participating	Year-Round Residence	1.50	738933.7	4770315.5	207.5
17526	9.-2-7	Non-Participating	Year-Round Residence	1.50	738914.5	4770315.2	206.8
17527	9.-2-6	Non-Participating	Year-Round Residence	1.50	738892.6	4770313.8	206.4
17528	9.-2-5	Non-Participating	Year-Round Residence	1.50	738874.9	4770315.6	206.2
17529	9.-2-4	Non-Participating	Year-Round Residence	1.50	738857.4	4770314.6	206.3
17530	9.-2-3.11	Non-Participating	Year-Round Residence	1.50	738825.6	4770298.2	207.5
17531	9.-1-30	Non-Participating	Year-Round Residence	1.50	739115.9	4770709.8	206.0
17532	9.-1-31.1	Non-Participating	Year-Round Residence	1.50	739186.2	4770801.6	206.0
17533	9.-1-4.122	Non-Participating	Year-Round Residence	1.50	739195.4	4770863.4	205.5
17534	9.-1-4.2	Non-Participating	Year-Round Residence	1.50	739328.7	4771066.0	206.9
17535	9.-1-3.2	Non-Participating	Year-Round Residence	1.50	739162.9	4771102.9	203.0
17536	7.-1-70	Non-Participating	Year-Round Residence	1.50	739289.4	4771383.4	204.3
17537	7.-1-71.1	Non-Participating	Year-Round Residence	1.50	739227.0	4771403.5	202.5
17601	3.-1-46	Non-Participating	Year-Round Residence	1.50	737907.2	4776521.9	199.5
17602	2.-1-18	Non-Participating	Year-Round Residence	1.50	737841.0	4776477.8	199.5
17603	3.-1-63.2	Non-Participating	Year-Round Residence	1.50	738009.5	4776259.4	194.7
17604	2.-1-19.1	Non-Participating	Year-Round Residence	1.50	737866.9	4776162.1	199.5
17605	3.-1-45.1	Non-Participating	Year-Round Residence	1.50	737917.5	4776075.5	196.5
17606	3.-1-44.12	Non-Participating	Year-Round Residence	1.50	737985.3	4776076.1	196.2
17607	3.-1-43.12	Non-Participating	Year-Round Residence	1.50	738345.0	4776088.0	194.1
17608	3.-1-42	Non-Participating	Year-Round Residence	1.50	738599.4	4776070.8	195.6
17609	3.-1-32	Non-Participating	Year-Round Residence	1.50	738752.9	4776093.3	194.9
17610	3.-1-33	Non-Participating	Year-Round Residence	1.50	738779.9	4776132.4	194.1
17611	3.-1-40	Non-Participating	Year-Round Residence	1.50	738683.9	4776165.0	196.1
17612	3.-1-31.2	Non-Participating	Year-Round Residence	1.50	738780.7	4776209.5	194.4
17613	3.-1-38.12	Non-Participating	Year-Round Residence	1.50	738680.9	4776352.8	197.1
17614	5.-2-21	Non-Participating	Year-Round Residence	1.50	738760.0	4775935.2	196.5
17615	5.-2-22	Non-Participating	Year-Round Residence	1.50	738761.4	4775893.8	196.5
17616	5.-2-17	Non-Participating	Year-Round Residence	1.50	738707.0	4775905.2	196.5
17617	5.-2-18	Non-Participating	Year-Round Residence	1.50	738708.1	4775886.7	196.5
17618	5.-2-24	Non-Participating	Year-Round Residence	1.50	738755.0	4775834.4	196.5
17619	5.-2-20.2	Non-Participating	Year-Round Residence	1.50	738711.8	4775826.3	196.5
17620	5.-2-20.1	Non-Participating	Year-Round Residence	1.50	738706.3	4775808.5	196.5
17621	5.-2-26	Non-Participating	Year-Round Residence	1.50	738761.9	4775778.6	196.5
17622	5.-2-16.2	Non-Participating	Year-Round Residence	1.50	738700.0	4775738.1	196.5
17623	5.-2-31	Non-Participating	Year-Round Residence	1.50	738881.1	4775921.8	196.2
17624	5.-1-10.12	Non-Participating	Year-Round Residence	1.50	738828.4	4775131.9	184.5
17625	5.-1-10.2	Non-Participating	Year-Round Residence	1.50	738874.1	4775162.7	184.5
17626	5.-2-76	Non-Participating	Year-Round Residence	1.50	739181.2	4775348.8	183.3
17627	5.-2-38.12	Non-Participating	Year-Round Residence	1.50	739719.8	4775312.4	181.5
17628	5.-2-45.1	Non-Participating	Year-Round Residence	1.50	741015.9	4774932.5	186.6
17629	5.-2-46	Non-Participating	Year-Round Residence	1.50	741189.2	4774885.3	190.4
17630	11.-2-51.2	Non-Participating	Year-Round Residence	1.50	741867.6	4774919.3	193.9
17631	11.-2-50.121	Non-Participating	Year-Round Residence	1.50	741891.5	4774875.7	195.2
17632	11.-2-51.122	Non-Participating	Year-Round Residence	1.50	741959.8	4775160.4	191.2
17633	11.-2-52	Non-Participating	Year-Round Residence	1.50	741984.3	4775285.5	190.5
17634	11.-2-38	Non-Participating	Year-Round Residence	1.50	742173.3	4774887.2	196.1
17635	11.-2-40	Non-Participating	Year-Round Residence	1.50	742114.4	4774890.0	195.1
17636	11.-2-41	Non-Participating	Year-Round Residence	1.50	742048.6	4774883.3	194.5
17637	11.-2-50.2	Non-Participating	Year-Round Residence	1.50	741990.4	4774706.7	199.7



Table 19-1.1: Modeling Receptors in the Cadna/A Model

Receptor ID	Tax Code	Participation Status	Receptor Category	Relative Receptor Height (m)	Coordinates UTM NAD83 Zone 17N (meters)		Elevation + Receptor Height Z (m)
					X (m)	Y (m)	Z (m)
17638	11.-2-46.2	Non-Participating	Year-Round Residence	1.50	741989.0	4774659.2	201.5
17639	10.-1-3	Non-Participating	Year-Round Residence	1.50	742190.0	4773854.4	211.5
17640	10.-1-27.2	Non-Participating	Year-Round Residence	1.50	742066.7	4773867.0	209.1
17641	10.-1-2	Non-Participating	Year-Round Residence	1.50	742037.9	4773865.6	208.5
17642	10.-1-1	Non-Participating	Year-Round Residence	1.50	741998.1	4773853.7	208.7
17643	9.-1-61	Non-Participating	Year-Round Residence	1.50	741455.8	4771231.4	213.0
17644	10.-2-1.121	Non-Participating	Year-Round Residence	1.50	741533.0	4771276.4	211.6
17645	10.-2-42	Non-Participating	Year-Round Residence	1.50	741529.2	4771111.9	211.9
17646	9.-1-7.2	Non-Participating	Year-Round Residence	1.50	741458.6	4771067.1	212.5
17647	10.-2-58.1	Non-Participating	Year-Round Residence	1.50	741527.2	4771044.7	213.1
17648	9.-1-7.12	Non-Participating	Year-Round Residence	1.50	741456.8	4771006.9	213.7
17649	10.-2-54	Non-Participating	Year-Round Residence	1.50	741525.8	4770986.3	214.1
17650	10.-2-52	Non-Participating	Year-Round Residence	1.50	741533.5	4770917.2	214.9
17651	9.-1-7.112	Non-Participating	Year-Round Residence	1.50	741464.9	4770913.1	215.1
17652	9.-1-68.1	Non-Participating	Year-Round Residence	1.50	741468.4	4770852.2	215.7
17653	10.-2-27.112	Non-Participating	Year-Round Residence	1.50	741535.6	4770844.1	215.5
17654	10.-2-55	Non-Participating	Year-Round Residence	1.50	741588.0	4770908.7	214.7
17655	10.-2-1.111	Non-Participating	Year-Round Residence	1.50	741635.2	4770909.5	214.5
17656	10.-2-27.12	Non-Participating	Year-Round Residence	1.50	741610.8	4770845.4	215.0
17657	10.-2-43	Non-Participating	Year-Round Residence	1.50	741987.2	4770855.9	216.3
17658	10.-2-2.1	Non-Participating	Year-Round Residence	1.50	742281.3	4770939.1	217.5
17659	10.-2-28.12	Non-Participating	Year-Round Residence	1.50	742259.6	4770759.7	217.5
17660	10.-2-29.2	Non-Participating	Year-Round Residence	1.50	742323.9	4770860.0	217.5
17661	10.-2-27.211	Non-Participating	Year-Round Residence	1.50	741534.2	4770791.8	215.9
17662	10.-2-53	Non-Participating	Year-Round Residence	1.50	741537.0	4770664.2	216.4
17663	10.-2-66	Non-Participating	Year-Round Residence	1.50	741556.0	4770608.7	216.8
17664	10.-2-39	Non-Participating	Year-Round Residence	1.50	741555.6	4770508.4	217.3
17665	10.-2-25.123	Non-Participating	Year-Round Residence	1.50	741626.4	4770004.3	221.7
17666	10.-2-62	Non-Participating	Year-Round Residence	1.50	741562.1	4769928.8	223.2
17667	9.-2-41.111	Non-Participating	Year-Round Residence	1.50	741484.4	4769885.5	224.1
17668	9.-2-41.22	Non-Participating	Year-Round Residence	1.50	741472.9	4769692.9	227.8
17669	10.-2-24	Non-Participating	Year-Round Residence	1.50	741553.0	4769666.5	228.9
17670	10.-2-22.2	Non-Participating	Year-Round Residence	1.50	741730.8	4769576.0	229.5
17671	10.-2-23	Non-Participating	Year-Round Residence	1.50	741557.3	4769594.7	230.5
17672	9.-2-42.2	Non-Participating	Year-Round Residence	1.50	741495.2	4769532.8	232.5
17673	2.-2-8.2	Non-Participating	Year-Round Residence	1.50	741499.3	4769367.2	232.4
17674	2.-2-8.12	Non-Participating	Year-Round Residence	1.50	741499.5	4769260.9	232.4
17675	2.-2-9	Non-Participating	Year-Round Residence	1.50	741380.6	4769247.1	230.8
17677	17.-1-8.12	Non-Participating	Year-Round Residence	1.50	741981.0	4769317.6	229.5
17678	10.-2-19.2	Non-Participating	Year-Round Residence	1.50	742302.8	4769503.2	226.5
17679	17.-1-10.2	Non-Participating	Year-Round Residence	1.50	742404.7	4768925.2	231.8
17680	17.-1-4	Non-Participating	Year-Round Residence	1.50	741931.0	4768834.2	235.8
17681	2.-2-18.21	Non-Participating	Year-Round Residence	1.50	739084.9	4768597.3	235.6
17682	2.-2-17.111	Non-Participating	Year-Round Residence	1.50	739090.0	4768675.1	235.1
17683	2.-2-18.12	Non-Participating	Year-Round Residence	1.50	739079.7	4768757.6	234.3
17684	2.-2-1.112	Non-Participating	Year-Round Residence	1.50	738310.0	4768906.4	217.5
17686	3.-1-51	Non-Participating	Year-Round Residence	1.50	737672.3	4767994.7	231.9
17687	2.-1-19	Non-Participating	Year-Round Residence	1.50	737313.0	4768714.3	226.6
17688	2.-1-18.122	Non-Participating	Year-Round Residence	1.50	736857.9	4768711.7	240.7
17689	2.-1-18.121	Non-Participating	Year-Round Residence	1.50	736814.1	4768711.0	241.5
17690	2.-1-10	Non-Participating	Year-Round Residence	1.50	736812.3	4768788.6	241.5
17693	2.-1-6.1	Non-Participating	Year-Round Residence	1.50	735280.5	4768787.7	218.8
17694	2.-1-36	Non-Participating	Year-Round Residence	1.50	735421.4	4768966.1	220.2
17696	1.-1-9.2	Non-Participating	Year-Round Residence	1.50	734916.0	4768791.4	232.5
17697	1.-1-11	Non-Participating	Year-Round Residence	1.50	734813.2	4768703.3	231.9
17698	1.-1-12	Non-Participating	Year-Round Residence	1.50	734768.7	4768674.7	232.5
17699	1.-1-7.111	Non-Participating	Year-Round Residence	1.50	734649.1	4768564.2	234.8
17700	1.-1-45.1	Non-Participating	Year-Round Residence	1.50	734291.8	4768346.8	252.3
17701	1.-1-18	Non-Participating	Year-Round Residence	1.50	734352.6	4768282.6	246.5
17702	1.-1-44	Non-Participating	Year-Round Residence	1.50	734286.7	4768315.3	251.3
17703	1.-1-19	Non-Participating	Year-Round Residence	1.50	734353.7	4768327.2	248.7
17704	1.-1-20	Non-Participating	Year-Round Residence	1.50	734357.8	4768360.9	250.0
17705	1.-1-21	Non-Participating	Year-Round Residence	1.50	734367.4	4768386.5	250.1
17706	1.-1-22	Non-Participating	Year-Round Residence	1.50	734364.7	4768414.3	250.9
17707	1.-1-23	Non-Participating	Year-Round Residence	1.50	734369.5	4768452.8	251.2
17708	1.-1-8.1	Non-Participating	Year-Round Residence	1.50	734362.1	4768517.5	251.8
17709	12.-1-66.111	Non-Participating	Year-Round Residence	1.50	733330.5	4770133.8	232.5
17710	12.-1-59.2	Non-Participating	Year-Round Residence	1.50	733421.6	4770119.5	232.5
17712	12.-1-59.112	Non-Participating	Year-Round Residence	1.50	733369.8	4769982.6	234.0
17713	12.-1-36	Non-Participating	Year-Round Residence	1.50	734469.3	4770943.4	230.8
17714	12.-1-90.1	Non-Participating	Year-Round Residence	1.50	734151.4	4771092.9	220.5
17715	12.-1-28	Non-Participating	Year-Round Residence	1.50	734236.3	4771308.9	217.9
17716	12.-1-27	Non-Participating	Year-Round Residence	1.50	734249.5	4771358.2	217.5

Table 19-1.1: Modeling Receptors in the Cadna/A Model

Receptor ID	Tax Code	Participation Status	Receptor Category	Relative Receptor Height (m)	Coordinates UTM NAD83 Zone 17N (meters)		Elevation + Receptor Height Z (m)
					X (m)	Y (m)	Z (m)
17718	12.-1-30	Non-Participating	Year-Round Residence	1.50	734356.6	4771550.1	214.5
17719	12.-1-26	Non-Participating	Year-Round Residence	1.50	734233.9	4771481.4	216.2
17720	12.-1-24	Non-Participating	Year-Round Residence	1.50	734295.8	4771716.2	219.6
17721	12.-1-25.1	Non-Participating	Year-Round Residence	1.50	734201.5	4771659.8	220.6
17722	12.-1-81.2	Non-Participating	Year-Round Residence	1.50	733663.3	4771362.0	226.2
17723	12.-1-81.111	Non-Participating	Year-Round Residence	1.50	733539.9	4771338.6	226.5
17724	12.-1-19.2	Non-Participating	Year-Round Residence	1.50	734601.4	4771897.1	212.7
17725	12.-1-21.12	Non-Participating	Year-Round Residence	1.50	734822.5	4771803.6	210.9
17726	12.-1-21.11	Non-Participating	Year-Round Residence	1.50	734718.8	4771739.0	211.0
17727	12.-1-38	Non-Participating	Year-Round Residence	1.50	734863.6	4771243.3	221.1
17728	12.-1-39	Non-Participating	Year-Round Residence	1.50	734851.5	4771212.8	220.7
17729	12.-1-42.111	Non-Participating	Year-Round Residence	1.50	734866.5	4770272.3	223.8
17730	6.-1-31.21	Non-Participating	Year-Round Residence	1.50	734930.1	4772580.8	205.5
17731	9.-1-18	Non-Participating	Year-Round Residence	1.50	734807.8	4772588.8	209.7
17732	6.-1-34.121	Non-Participating	Year-Round Residence	1.50	734886.7	4773054.7	207.7
17733	9.-1-14.1	Non-Participating	Year-Round Residence	1.50	734789.1	4773272.6	206.1
17734	9.-1-14.2	Non-Participating	Year-Round Residence	1.50	734804.1	4773217.4	207.1
17735	9.-1-11	Non-Participating	Year-Round Residence	1.50	734687.2	4773233.4	208.2
17736	9.-1-15	Non-Participating	Year-Round Residence	1.50	734607.1	4773222.8	208.8
17737	9.-1-12	Non-Participating	Year-Round Residence	1.50	734778.9	4773466.6	206.1
17738	9.-1-49.221	Non-Participating	Year-Round Residence	1.50	733938.3	4773216.9	220.2
17739	9.-1-24.21	Non-Participating	Year-Round Residence	1.50	733841.2	4773231.5	222.8
17740	9.-1-25.2	Non-Participating	Year-Round Residence	1.50	733733.9	4773184.7	223.5
17741	9.-1-25.11	Non-Participating	Year-Round Residence	1.50	733690.0	4773165.7	223.5
17742	9.-1-25.12	Non-Participating	Year-Round Residence	1.50	733629.8	4773148.8	223.5
17743	9.-1-26.1	Non-Participating	Year-Round Residence	1.50	733541.8	4773111.9	223.5
17744	9.-1-22.11	Non-Participating	Seasonal Residence	1.50	733448.7	4772982.8	223.5
17745	9.-1-28.1	Non-Participating	Year-Round Residence	1.50	733273.8	4773035.2	223.5
17746	6.-1-1.1	Non-Participating	Year-Round Residence	1.50	734859.8	4773534.4	203.6
17747	9.-1-13.2	Non-Participating	Year-Round Residence	1.50	734777.4	4773564.7	206.6
17748	4.-1-33.1	Non-Participating	Year-Round Residence	1.50	734837.2	4773883.9	206.9
17749	9.-1-10.1	Non-Participating	Year-Round Residence	1.50	734768.7	4773944.3	208.5
17750	9.-1-9	Non-Participating	Year-Round Residence	1.50	734768.7	4774020.9	205.5
17751	9.-1-8.22	Non-Participating	Year-Round Residence	1.50	734755.0	4774318.0	214.5
17752	9.-1-7.22	Non-Participating	Year-Round Residence	1.50	734503.5	4774472.3	217.5
17753	9.-1-7.21	Non-Participating	Year-Round Residence	1.50	734428.2	4774450.1	217.5
17754	18.-1-23.12	Non-Participating	Year-Round Residence	1.50	734721.6	4775021.7	210.4
17755	18.-1-23.2	Non-Participating	Year-Round Residence	1.50	734711.5	4775097.1	208.3
17756	18.-1-22	Non-Participating	Year-Round Residence	1.50	734710.3	4775145.9	206.9
17757	6.-1-2.112	Non-Participating	Year-Round Residence	1.50	735431.1	4773457.0	199.5
17758	6.-1-36.2	Non-Participating	Year-Round Residence	1.50	735449.0	4773367.4	199.5
17759	6.-1-36.2	Non-Participating	Year-Round Residence	1.50	735377.9	4773337.9	199.5
17760	6.-1-2.2	Non-Participating	Year-Round Residence	1.50	734989.9	4773406.0	202.5
17761	2.-1-28.21	Non-Participating	Year-Round Residence	1.50	735889.9	4776023.5	199.6
17762	2.-1-28.121	Non-Participating	Year-Round Residence	1.50	736116.2	4776028.7	196.5
17763	4.-1-5.1	Non-Participating	Year-Round Residence	1.50	736482.4	4775978.7	197.9
17764	2.-1-27.112	Non-Participating	Year-Round Residence	1.50	736512.3	4776051.2	204.6
17765	2.-1-27.22	Non-Participating	Year-Round Residence	1.50	736638.0	4776154.8	201.0
17766	2.-1-21.2	Non-Participating	Year-Round Residence	1.50	736720.2	4776043.1	201.4
17767	2.-1-22	Non-Participating	Year-Round Residence	1.50	736767.2	4776047.8	199.8
17768	2.-1-19.2	Non-Participating	Year-Round Residence	1.50	737581.7	4776117.4	202.5
17769	4.-1-7.2	Non-Participating	Year-Round Residence	1.50	737499.2	4775927.2	197.3
17770	4.-1-7.1	Non-Participating	Year-Round Residence	1.50	737513.1	4775993.5	198.9
17771	4.-1-9.1	Non-Participating	Year-Round Residence	1.50	737567.0	4775999.7	198.4
17772	3.-1-39.2	Non-Participating	Year-Round Residence	1.50	738544.4	4776212.4	195.6
17774	5.-2-1.1	Non-Participating	Year-Round Residence	1.50	737929.9	4775985.8	195.8
17775	5.-2-2.1	Non-Participating	Year-Round Residence	1.50	737960.7	4775943.3	195.1
17776	5.-2-5.2	Non-Participating	Year-Round Residence	1.50	737952.6	4775233.0	189.3
17777	4.-1-30.2	Non-Participating	Year-Round Residence	1.50	737031.9	4775110.6	193.7
17778	4.-1-31	Non-Participating	Year-Round Residence	1.50	736878.3	4775113.6	194.2
17779	4.-1-30.1	Non-Participating	Year-Round Residence	1.50	736844.9	4775031.0	196.0
17780	5.-2-14	Non-Participating	Year-Round Residence	1.50	738460.6	4775059.0	189.6
17781	5.-1-5.112	Non-Participating	Year-Round Residence	1.50	738809.1	4774757.1	185.9
17782	5.-1-5.111	Non-Participating	Year-Round Residence	1.50	738788.4	4774849.1	190.5
17783	5.-1-5.12	Non-Participating	Year-Round Residence	1.50	738830.7	4774614.5	184.5
17784	5.-1-6	Non-Participating	Year-Round Residence	1.50	738847.3	4774565.0	184.5
17785	5.-1-97.12	Non-Participating	Year-Round Residence	1.50	738922.6	4774524.5	184.5
17786	5.-1-35.11	Non-Participating	Year-Round Residence	1.50	739101.4	4774233.0	190.5
17787	5.-1-35.21	Non-Participating	Year-Round Residence	1.50	739141.3	4774241.4	190.5
17788	5.-1-97.113	Non-Participating	Year-Round Residence	1.50	739241.5	4774525.5	188.0
17789	5.-1-104	Non-Participating	Year-Round Residence	1.50	739130.0	4774312.4	190.5
17790	5.-1-105	Non-Participating	Year-Round Residence	1.50	739118.8	4774383.5	188.0
17791	5.-1-108	Non-Participating	Year-Round Residence	1.50	739172.7	4774443.8	188.6

Table 19-1.1: Modeling Receptors in the Cadna/A Model

Receptor ID	Tax Code	Participation Status	Receptor Category	Relative Receptor Height (m)	Coordinates UTM NAD83 Zone 17N (meters)		Elevation + Receptor Height Z (m)
					X (m)	Y (m)	Z (m)
17792	5.-1-111	Non-Participating	Year-Round Residence	1.50	739207.5	4774373.5	190.5
17793	5.-1-101.2	Non-Participating	Year-Round Residence	1.50	739313.8	4774346.8	190.5
17794	5.-1-101.1	Non-Participating	Year-Round Residence	1.50	739290.6	4774408.3	190.5
17795	5.-1-23	Non-Participating	Year-Round Residence	1.50	739419.7	4774319.6	190.4
17796	5.-1-22	Non-Participating	Year-Round Residence	1.50	739458.2	4774330.1	190.2
17797	5.-1-20	Non-Participating	Year-Round Residence	1.50	739478.1	4774337.3	190.2
17798	5.-1-97.2	Non-Participating	Year-Round Residence	1.50	739378.0	4774373.0	190.5
17799	5.-1-19	Non-Participating	Year-Round Residence	1.50	739417.8	4774349.1	190.5
17800	5.-1-18	Non-Participating	Year-Round Residence	1.50	739440.1	4774361.2	190.5
17801	5.-1-17	Non-Participating	Year-Round Residence	1.50	739466.7	4774387.4	190.5
17802	5.-2-64.1	Non-Participating	Year-Round Residence	1.50	739643.9	4774395.6	190.9
17803	5.-1-13	Non-Participating	Year-Round Residence	1.50	739695.3	4774463.6	191.5
17804	5.-1-14	Non-Participating	Year-Round Residence	1.50	739659.3	4774430.6	192.3
17805	5.-2-68	Non-Participating	Year-Round Residence	1.50	739776.9	4774518.8	187.5
17806	5.-1-12	Non-Participating	Year-Round Residence	1.50	739721.3	4774556.5	189.9
17807	5.-2-69	Non-Participating	Year-Round Residence	1.50	739785.5	4774585.7	187.6
17808	5.-2-72.1	Non-Participating	Year-Round Residence	1.50	740183.5	4774606.4	184.5
17809	5.-2-55.2	Non-Participating	Year-Round Residence	1.50	740300.6	4774558.2	184.6
17810	5.-2-55.1	Non-Participating	Year-Round Residence	1.50	740215.5	4774555.6	184.5
17811	5.-2-56	Non-Participating	Year-Round Residence	1.50	740095.3	4774541.4	184.8
17812	5.-2-70.1	Non-Participating	Year-Round Residence	1.50	739958.1	4774650.3	184.5
17814	5.-1-24./J	Non-Participating	Year-Round Residence	1.50	739222.3	4774151.3	189.7
17815	5.-1-24./J	Non-Participating	Year-Round Residence	1.50	739268.1	4774155.1	187.8
17816	5.-1-24./J	Non-Participating	Year-Round Residence	1.50	739289.4	4774159.8	187.5
17817	5.-1-24./J	Non-Participating	Year-Round Residence	1.50	739308.9	4774163.1	187.6
17818	5.-1-24./J	Non-Participating	Year-Round Residence	1.50	739325.2	4774173.6	187.6
17819	5.-1-24./J	Non-Participating	Year-Round Residence	1.50	739342.9	4774178.2	187.6
17820	5.-1-24./J	Non-Participating	Year-Round Residence	1.50	739383.4	4774184.4	187.7
17821	5.-1-24./J	Non-Participating	Year-Round Residence	1.50	739400.8	4774187.2	187.6
17822	5.-1-24./J	Non-Participating	Year-Round Residence	1.50	739435.0	4774195.4	187.6
17823	5.-1-24./J	Non-Participating	Year-Round Residence	1.50	739456.2	4774203.1	187.7
17824	5.-1-24./J	Non-Participating	Year-Round Residence	1.50	739473.7	4774215.0	187.7
17825	5.-1-24./J	Non-Participating	Year-Round Residence	1.50	739491.1	4774229.1	187.6
17826	5.-1-24./J	Non-Participating	Year-Round Residence	1.50	739508.0	4774235.0	187.6
17827	5.-1-24./J	Non-Participating	Year-Round Residence	1.50	739527.1	4774225.6	187.8
17828	11.-2-46.112	Non-Participating	Year-Round Residence	1.50	741802.8	4773925.5	205.5
17829	5.-2-51	Non-Participating	Year-Round Residence	1.50	741142.5	4773901.7	199.5
17830	5.-2-52	Non-Participating	Year-Round Residence	1.50	741076.7	4773907.2	199.1
17831	7.-1-53.2	Non-Participating	Year-Round Residence	1.50	741111.3	4773844.8	200.8
17832	7.-1-53.1	Non-Participating	Seasonal Residence	1.50	741315.2	4773679.5	205.5
17840	7.-1-97.1	Non-Participating	Year-Round Residence	1.50	740579.1	4773690.0	199.5
17841	7.-1-46.12	Non-Participating	Year-Round Residence	1.50	739878.3	4773813.0	190.5
17842	5.-2-59	Non-Participating	Year-Round Residence	1.50	739883.3	4773882.0	190.5
17843	5.-2-60	Non-Participating	Year-Round Residence	1.50	739805.3	4773936.4	190.5
17844	7.-1-29.2	Non-Participating	Year-Round Residence	1.50	739065.8	4773825.5	190.1
17845	7.-1-34	Non-Participating	Year-Round Residence	1.50	739135.2	4773816.6	190.0
17846	5.-1-52	Non-Participating	Year-Round Residence	1.50	739041.5	4773870.4	189.8
17847	5.-1-53	Non-Participating	Year-Round Residence	1.50	739013.2	4773867.2	190.0
17848	5.-1-54	Non-Participating	Year-Round Residence	1.50	738986.0	4773881.9	189.9
17849	5.-1-43	Non-Participating	Year-Round Residence	1.50	738969.9	4774029.9	188.8
17850	5.-1-44.2	Non-Participating	Year-Round Residence	1.50	738970.7	4774018.2	188.9
17851	5.-1-46.1	Non-Participating	Year-Round Residence	1.50	738972.7	4774001.3	189.0
17852	5.-1-47	Non-Participating	Year-Round Residence	1.50	738977.4	4773977.0	189.2
17853	5.-1-48	Non-Participating	Year-Round Residence	1.50	738976.0	4773967.4	189.3
17854	5.-1-50	Non-Participating	Year-Round Residence	1.50	738979.4	4773946.2	189.5
17855	5.-1-55	Non-Participating	Year-Round Residence	1.50	738981.9	4773924.0	189.6
17856	5.-1-41	Non-Participating	Year-Round Residence	1.50	738962.2	4774124.2	187.9
17858	5.-1-85	Non-Participating	Year-Round Residence	1.50	738719.2	4774033.3	188.5
17859	5.-1-86	Non-Participating	Year-Round Residence	1.50	738722.5	4774014.3	188.8
17860	5.-1-87	Non-Participating	Year-Round Residence	1.50	738726.3	4773995.2	189.1
17861	5.-1-88	Non-Participating	Year-Round Residence	1.50	738726.9	4773975.7	189.3
17862	5.-1-89	Non-Participating	Year-Round Residence	1.50	738724.3	4773950.3	189.5
17863	5.-1-90	Non-Participating	Year-Round Residence	1.50	738720.6	4773933.2	189.9
17864	5.-1-91	Non-Participating	Year-Round Residence	1.50	738724.7	4773903.7	190.5
17865	5.-1-92	Non-Participating	Year-Round Residence	1.50	738728.8	4773886.0	190.5
17866	5.-1-93	Non-Participating	Year-Round Residence	1.50	738691.5	4773876.0	190.5
17867	5.-1-94	Non-Participating	Year-Round Residence	1.50	738670.5	4773877.8	190.5
17868	5.-1-64	Non-Participating	Year-Round Residence	1.50	738921.8	4774068.8	188.6
17869	5.-1-63	Non-Participating	Year-Round Residence	1.50	738917.3	4774045.3	188.8
17870	5.-1-62	Non-Participating	Year-Round Residence	1.50	738917.0	4774030.7	189.0
17871	5.-1-61	Non-Participating	Year-Round Residence	1.50	738918.5	4774012.4	189.1
17872	5.-1-60	Non-Participating	Year-Round Residence	1.50	738924.1	4773989.5	189.3
17873	5.-1-59	Non-Participating	Year-Round Residence	1.50	738933.4	4773959.6	189.5

Table 19-1.1: Modeling Receptors in the Cadna/A Model

Receptor ID	Tax Code	Participation Status	Receptor Category	Relative Receptor Height (m)	Coordinates UTM NAD83 Zone 17N (meters)		Elevation + Receptor Height Z (m)
					X (m)	Y (m)	Z (m)
17874	5.-1-58	Non-Participating	Year-Round Residence	1.50	738932.3	4773941.5	189.7
17875	5.-1-56	Non-Participating	Year-Round Residence	1.50	738943.4	4773899.6	190.0
17876	5.-1-71	Non-Participating	Year-Round Residence	1.50	738943.4	4773876.5	190.1
17877	5.-1-66	Non-Participating	Year-Round Residence	1.50	738867.0	4774022.3	189.1
17878	5.-1-67	Non-Participating	Year-Round Residence	1.50	738866.6	4773983.5	189.5
17879	5.-1-68	Non-Participating	Year-Round Residence	1.50	738869.2	4773958.8	189.7
17880	5.-1-69	Non-Participating	Year-Round Residence	1.50	738864.9	4773946.0	189.9
17881	5.-1-70	Non-Participating	Year-Round Residence	1.50	738867.6	4773929.1	190.0
17882	5.-1-72	Non-Participating	Year-Round Residence	1.50	738863.0	4773873.6	190.4
17883	7.-1-11.2	Non-Participating	Year-Round Residence	1.50	738914.7	4773828.9	190.5
17884	7.-1-10	Non-Participating	Year-Round Residence	1.50	738888.4	4773822.6	190.5
17885	7.-1-9	Non-Participating	Year-Round Residence	1.50	738866.2	4773821.6	190.5
17886	7.-1-7	Non-Participating	Year-Round Residence	1.50	738809.5	4773823.1	190.5
17887	7.-1-7	Non-Participating	Year-Round Residence	1.50	738795.0	4773830.4	190.5
17888	7.-1-6	Non-Participating	Year-Round Residence	1.50	738783.2	4773829.8	190.5
17889	5.-1-95.112	Non-Participating	Year-Round Residence	1.50	738520.5	4773891.2	187.5
17890	7.-1-27	Non-Participating	Year-Round Residence	1.50	739022.6	4773612.5	191.0
17891	7.-1-26	Non-Participating	Year-Round Residence	1.50	739023.1	4773587.2	191.6
17892	7.-1-16.11	Non-Participating	Year-Round Residence	1.50	738963.4	4773568.1	192.1
17893	7.-1-17	Non-Participating	Year-Round Residence	1.50	738977.9	4773503.3	193.5
17894	7.-1-18	Non-Participating	Year-Round Residence	1.50	738977.3	4773482.8	193.5
17895	7.-1-19	Non-Participating	Year-Round Residence	1.50	738974.6	4773434.7	193.5
17896	7.-1-16.22	Non-Participating	Year-Round Residence	1.50	738939.8	4773380.4	193.5
17897	6.-1-13.111	Participating	Year-Round Residence	1.50	738299.5	4773050.3	196.5
17898	6.-1-13.21	Non-Participating	Year-Round Residence	1.50	738296.8	4772875.9	195.4
17900	7.-1-77	Non-Participating	Year-Round Residence	1.50	738741.3	4772325.0	193.5
17901	7.-1-83	Non-Participating	Year-Round Residence	1.50	739024.7	4772306.8	199.5
17902	7.-1-86.111	Non-Participating	Year-Round Residence	1.50	739123.4	4772371.7	197.8
17903	7.-1-81	Non-Participating	Year-Round Residence	1.50	739167.3	4772318.3	199.7
17904	7.-1-66.2	Non-Participating	Year-Round Residence	1.50	739232.7	4772386.4	199.2
17905	7.-1-65.2	Non-Participating	Year-Round Residence	1.50	739179.3	4772636.8	194.8
17906	7.-1-65.11	Non-Participating	Year-Round Residence	1.50	739109.7	4772762.1	194.0
17907	7.-1-85	Non-Participating	Year-Round Residence	1.50	739014.9	4772798.4	195.2
17908	7.-1-88.221	Non-Participating	Year-Round Residence	1.50	738967.3	4772883.5	196.5
17909	7.-1-62.2	Non-Participating	Year-Round Residence	1.50	740005.4	4772336.3	211.5
17910	7.-1-64.211	Non-Participating	Year-Round Residence	1.50	740008.7	4772390.4	211.0
17911	7.-1-64.212	Non-Participating	Year-Round Residence	1.50	740080.6	4772397.8	212.1
17912	7.-1-64.22	Non-Participating	Year-Round Residence	1.50	740104.1	4772400.3	212.3
17913	7.-1-57.2	Non-Participating	Year-Round Residence	1.50	740665.2	4772402.2	215.3
17914	7.-1-58.12	Non-Participating	Year-Round Residence	1.50	740747.5	4772337.1	216.7
17915	7.-1-58.2	Non-Participating	Year-Round Residence	1.50	740853.9	4772348.3	217.5
17916	7.-1-54.2	Non-Participating	Year-Round Residence	1.50	740657.1	4773277.4	205.5
17917	7.-1-54.121	Non-Participating	Year-Round Residence	1.50	740659.4	4773324.1	205.5
17918	7.-1-51.12	Non-Participating	Year-Round Residence	1.50	740658.5	4773385.5	205.5
17919	7.-1-51.11	Non-Participating	Year-Round Residence	1.50	740656.1	4773428.1	205.0
17920	7.-1-50.112	Non-Participating	Year-Round Residence	1.50	740569.1	4773476.9	203.1
17921	7.-1-51.22	Non-Participating	Year-Round Residence	1.50	740658.0	4773486.6	203.9
17922	10.-1-19.2	Non-Participating	Year-Round Residence	1.50	742233.7	4772388.0	214.5
17923	7.-1-61	Non-Participating	Year-Round Residence	1.50	740679.6	4771843.6	217.1
17924	7.-1-59.12	Non-Participating	Year-Round Residence	1.50	740681.6	4771712.5	219.9
17925	7.-1-59.2	Non-Participating	Year-Round Residence	1.50	740688.7	4771786.4	218.3
17926	7.-1-60.2	Non-Participating	Year-Round Residence	1.50	740611.5	4771405.8	217.6
17927	7.-1-112	Non-Participating	Year-Round Residence	1.50	740519.4	4771388.6	218.3
17928	9.-1-8.2	Non-Participating	Year-Round Residence	1.50	740620.0	4770558.3	220.0
17929	9.-2-38.1	Non-Participating	Year-Round Residence	1.50	739915.6	4770326.8	220.5
17930	9.-2-37.2	Non-Participating	Year-Round Residence	1.50	739782.0	4770324.9	223.5
17931	9.-1-66	Non-Participating	Year-Round Residence	1.50	739771.6	4770383.2	222.2
17932	9.-1-67	Non-Participating	Year-Round Residence	1.50	739708.2	4770382.7	221.4
17933	9.-1-10.12	Non-Participating	Year-Round Residence	1.50	739497.7	4770365.5	218.0
17934	9.-1-11	Non-Participating	Year-Round Residence	1.50	739472.3	4770366.4	217.6
17935	9.-1-12	Non-Participating	Year-Round Residence	1.50	739457.6	4770363.2	217.4
17936	9.-1-13	Non-Participating	Year-Round Residence	1.50	739431.8	4770361.9	216.9
17937	9.-1-14	Non-Participating	Year-Round Residence	1.50	739409.5	4770362.4	216.4
17938	9.-1-15	Non-Participating	Year-Round Residence	1.50	739384.4	4770364.6	215.8
17939	9.-1-16	Non-Participating	Year-Round Residence	1.50	739353.8	4770364.4	215.1
17940	9.-1-17.1	Non-Participating	Year-Round Residence	1.50	739320.7	4770361.9	214.5
17941	9.-1-29	Non-Participating	Year-Round Residence	1.50	739159.6	4770568.1	207.6
17942	9.-1-28	Non-Participating	Year-Round Residence	1.50	739162.0	4770547.3	208.1
17943	9.-1-27	Non-Participating	Year-Round Residence	1.50	739160.3	4770521.5	208.6
17944	9.-1-26	Non-Participating	Year-Round Residence	1.50	739157.9	4770503.6	209.1
17945	9.-1-25	Non-Participating	Year-Round Residence	1.50	739167.2	4770476.0	210.5
17946	9.-1-24	Non-Participating	Year-Round Residence	1.50	739172.9	4770449.2	211.5
17947	9.-1-23	Non-Participating	Year-Round Residence	1.50	739175.8	4770427.9	212.3

Table 19-1.1: Modeling Receptors in the Cadna/A Model

Receptor ID	Tax Code	Participation Status	Receptor Category	Relative Receptor Height (m)	Coordinates UTM NAD83 Zone 17N (meters)		Elevation + Receptor Height Z (m)
					X (m)	Y (m)	Z (m)
17948	9.-1-36.2	Non-Participating	Year-Round Residence	1.50	739114.1	4770555.7	206.5
17949	9.-1-36.12	Non-Participating	Year-Round Residence	1.50	739114.6	4770529.1	206.9
17950	9.-1-36.112	Non-Participating	Year-Round Residence	1.50	739116.5	4770498.2	207.8
17951	9.-1-39.1	Non-Participating	Year-Round Residence	1.50	739113.9	4770461.1	208.5
17952	9.-1-35	Non-Participating	Year-Round Residence	1.50	739105.4	4770641.2	205.5
17953	9.-1-32.12	Non-Participating	Year-Round Residence	1.50	739051.6	4770727.4	204.7
17954	9.-1-32.11	Non-Participating	Year-Round Residence	1.50	739018.1	4770622.0	202.5
17955	9.-1-33.12	Non-Participating	Year-Round Residence	1.50	738993.3	4770581.1	203.1
17956	9.-1-34.11	Non-Participating	Year-Round Residence	1.50	738978.2	4770536.5	203.6
17957	9.-1-51	Non-Participating	Year-Round Residence	1.50	738987.9	4770448.4	205.1
17958	9.-1-34.21	Non-Participating	Year-Round Residence	1.50	738981.8	4770485.6	204.4
17959	7.-1-69.2	Non-Participating	Year-Round Residence	1.50	739715.5	4771406.0	214.5
17960	7.-1-69.112	Non-Participating	Year-Round Residence	1.50	739791.4	4771399.5	214.5
17961	7.-1-60.112	Non-Participating	Year-Round Residence	1.50	739863.1	4771399.0	213.8
17962	9.-1-5	Non-Participating	Year-Round Residence	1.50	739803.7	4771321.5	213.3
18001	7.-1-72.11	Non-Participating	Year-Round Residence	1.50	739207.7	4771581.0	200.7
18002	7.-1-78	Non-Participating	Year-Round Residence	1.50	739179.8	4771901.7	206.0
18003	7.-1-79	Non-Participating	Year-Round Residence	1.50	739161.3	4772031.8	202.7
18004	7.-1-76.2	Non-Participating	Year-Round Residence	1.50	739155.0	4772084.7	202.5
18005	6.-1-16.121	Non-Participating	Year-Round Residence	1.50	737076.8	4772370.2	213.6
18006	6.-1-16.121	Non-Participating	Year-Round Residence	1.50	737047.0	4772374.0	214.6
18007	6.-1-15.1	Non-Participating	Year-Round Residence	1.50	736972.2	4772449.0	216.1
18008	6.-1-16.122	Non-Participating	Year-Round Residence	1.50	736945.0	4772364.4	215.8
18009	6.-1-39	Non-Participating	Year-Round Residence	1.50	736909.3	4772447.2	217.2
18010	6.-1-38.1	Non-Participating	Year-Round Residence	1.50	736860.1	4772328.3	216.6
18011	6.-1-23	Non-Participating	Year-Round Residence	1.50	736844.3	4772265.9	216.0
18012	6.-1-38.2	Non-Participating	Year-Round Residence	1.50	736714.7	4772359.9	219.2
18013	6.-1-24	Non-Participating	Year-Round Residence	1.50	736289.4	4772389.1	216.8
18014	6.-1-28.121	Non-Participating	Year-Round Residence	1.50	734944.6	4772361.3	208.2
18015	6.-1-21.1	Non-Participating	Year-Round Residence	1.50	736729.7	4771756.2	213.5
18016	6.-1-19.11	Non-Participating	Year-Round Residence	1.50	736705.1	4771685.6	213.1
18017	8.-1-31	Non-Participating	Year-Round Residence	1.50	736251.3	4770364.1	216.1
18018	8.-1-30.2	Non-Participating	Year-Round Residence	1.50	736288.1	4770363.2	215.3
18019	8.-1-30.1	Non-Participating	Year-Round Residence	1.50	736339.7	4770490.1	214.5
18020	8.-1-32	Non-Participating	Year-Round Residence	1.50	736385.5	4770367.9	214.4
18021	8.-1-33.1	Non-Participating	Year-Round Residence	1.50	736448.4	4770368.8	212.1
18022	8.-1-34.2	Non-Participating	Year-Round Residence	1.50	736495.6	4770371.3	210.5
18023	8.-1-25.2	Non-Participating	Year-Round Residence	1.50	736435.1	4770298.1	212.5
18024	8.-1-24	Non-Participating	Year-Round Residence	1.50	736485.1	4770296.8	210.0
18025	9.-1-1.12	Non-Participating	Year-Round Residence	1.50	738533.6	4770375.9	205.3
18026	9.-1-58.1	Non-Participating	Year-Round Residence	1.50	738639.0	4770363.4	203.4
18027	9.-1-58.2	Non-Participating	Year-Round Residence	1.50	738751.6	4770409.7	202.9
18028	9.-2-2	Non-Participating	Year-Round Residence	1.50	738702.3	4770279.8	205.4
18029	9.-2-3.2	Non-Participating	Year-Round Residence	1.50	738732.6	4770290.0	205.6
18032	9.-2-53.1	Non-Participating	Year-Round Residence	1.50	738970.5	4770129.2	212.3
18033	9.-2-20	Non-Participating	Year-Round Residence	1.50	739021.5	4770136.2	211.7
18034	9.-2-22	Non-Participating	Year-Round Residence	1.50	739024.6	4770096.6	212.3
18035	9.-2-23	Non-Participating	Year-Round Residence	1.50	739024.3	4770079.6	212.6
18036	9.-2-56	Non-Participating	Year-Round Residence	1.50	739025.6	4770067.0	212.9
18037	9.-2-21	Non-Participating	Year-Round Residence	1.50	739019.4	4770121.3	212.0
18038	9.-2-47	Non-Participating	Year-Round Residence	1.50	738984.9	4769754.8	221.4
18039	9.-2-44.2	Non-Participating	Year-Round Residence	1.50	739039.2	4769692.2	224.2
18040	2.-2-1.12	Non-Participating	Year-Round Residence	1.50	738918.2	4769272.0	228.2
18041	2.-2-1.21	Non-Participating	Year-Round Residence	1.50	738997.5	4769008.8	232.7
18042	2.-1-1.1	Non-Participating	Year-Round Residence	1.50	735303.1	4769216.8	222.7
18043	2.-1-1.2	Non-Participating	Year-Round Residence	1.50	735385.4	4769277.1	219.3
18044	2.-1-31	Non-Participating	Year-Round Residence	1.50	735355.2	4769150.5	220.5
18045	2.-1-2	Non-Participating	Year-Round Residence	1.50	735433.5	4769227.3	219.3
18047	8.-1-23	Non-Participating	Year-Round Residence	1.50	735758.9	4769471.8	219.4
18048	8.-1-19.112	Non-Participating	Year-Round Residence	1.50	735921.8	4769646.6	223.5
18049	8.-1-19.111	Non-Participating	Year-Round Residence	1.50	735961.5	4769432.6	218.7
18050	9.-1-2.11	Non-Participating	Year-Round Residence	1.50	738329.2	4770917.1	223.5
18051	8.-1-6.2	Non-Participating	Year-Round Residence	1.50	738258.8	4770991.4	218.1
18052	6.-1-17	Non-Participating	Year-Round Residence	1.50	738270.2	4771641.2	199.6
18401	6.-1-34.11	Non-Participating	Year-Round Residence	1.50	735861.7	4773048.9	208.4
18402	6.-1-31.122	Non-Participating	Year-Round Residence	1.50	735059.9	4772440.7	207.7
18403	6.-1-32.211	Non-Participating	Year-Round Residence	1.50	735113.9	4772436.9	208.9
18404	6.-1-32.22	Non-Participating	Year-Round Residence	1.50	735161.7	4772432.0	209.8
18405	6.-1-32.11	Non-Participating	Year-Round Residence	1.50	735207.6	4772433.2	210.0
18406	8.-1-19.2	Non-Participating	Year-Round Residence	1.50	736618.5	4770296.6	209.2
18407	8.-1-18	Non-Participating	Year-Round Residence	1.50	736679.3	4770296.1	210.7
18408	8.-1-40	Non-Participating	Year-Round Residence	1.50	737007.4	4770297.5	211.5
18409	8.-1-17.2	Non-Participating	Year-Round Residence	1.50	737268.3	4770303.9	211.5

Table 19-1.1: Modeling Receptors in the Cadna/A Model

Receptor ID	Tax Code	Participation Status	Receptor Category	Relative Receptor Height (m)	Coordinates UTM NAD83 Zone 17N (meters)		Elevation + Receptor Height Z (m)
					X (m)	Y (m)	Z (m)
18410	8.-1-12	Non-Participating	Year-Round Residence	1.50	738339.1	4770295.0	208.5
18411	9.-2-1.2	Non-Participating	Year-Round Residence	1.50	738475.0	4770211.7	205.5
18412	9.-1-1.111	Non-Participating	Year-Round Residence	1.50	738353.4	4770361.8	208.5
18413	9.-1-1.2	Non-Participating	Year-Round Residence	1.50	738328.2	4770419.7	208.5
18414	9.-2-45	Non-Participating	Year-Round Residence	1.50	739114.2	4770222.7	211.7
18415	9.-2-24	Non-Participating	Year-Round Residence	1.50	739026.1	4770002.5	214.3
18416	9.-2-18	Non-Participating	Year-Round Residence	1.50	739019.4	4770183.2	211.5
18417	9.-2-19	Non-Participating	Year-Round Residence	1.50	739025.3	4770163.8	211.5
18418	9.-2-55	Non-Participating	Year-Round Residence	1.50	738964.8	4770156.0	211.9
18419	9.-2-52	Non-Participating	Year-Round Residence	1.50	738971.4	4770090.4	212.9
18420	9.-2-25	Non-Participating	Year-Round Residence	1.50	739027.5	4769962.0	215.4
18421	9.-2-26	Non-Participating	Year-Round Residence	1.50	739030.8	4769943.0	216.0
18422	9.-2-27	Non-Participating	Year-Round Residence	1.50	739039.1	4769919.7	216.8
18423	9.-2-58.1	Non-Participating	Year-Round Residence	1.50	739038.1	4769885.7	217.8
18424	9.-2-51	Non-Participating	Year-Round Residence	1.50	738982.9	4769875.5	216.7
18425	9.-2-50	Non-Participating	Year-Round Residence	1.50	738979.2	4769855.3	217.3
18426	9.-2-49	Non-Participating	Year-Round Residence	1.50	738987.8	4769811.6	219.2
18427	9.-2-28	Non-Participating	Year-Round Residence	1.50	739032.9	4769822.7	219.6
18428	9.-2-46	Non-Participating	Year-Round Residence	1.50	739047.1	4769754.3	222.3
18429	9.-2-44.11	Non-Participating	Year-Round Residence	1.50	739051.4	4769606.7	227.5
18430	9.-2-48.2	Non-Participating	Year-Round Residence	1.50	738980.9	4769631.7	225.3
18431	8.-1-14.2	Non-Participating	Year-Round Residence	1.50	737861.2	4769472.3	214.7
18432	2.-1-12.2	Non-Participating	Year-Round Residence	1.50	737795.8	4769137.8	219.1
18433	8.-1-42	Non-Participating	Year-Round Residence	1.50	736224.7	4769882.4	214.5
18434	7.-1-73.2	Non-Participating	Year-Round Residence	1.50	738402.7	4771829.7	198.3
18435	7.-1-53.1	Non-Participating	Year-Round Residence	1.50	741268.2	4773667.2	205.5
18436	7.-1-53.1	Non-Participating	Year-Round Residence	1.50	741269.6	4773647.1	205.5
18437	7.-1-53.1	Non-Participating	Year-Round Residence	1.50	741269.2	4773633.3	205.5
18438	7.-1-53.1	Non-Participating	Year-Round Residence	1.50	741271.4	4773622.2	205.5
18439	7.-1-53.1	Non-Participating	Year-Round Residence	1.50	741316.0	4773594.6	205.5
18440	7.-1-53.1	Non-Participating	Year-Round Residence	1.50	741322.8	4773572.5	205.5
18441	7.-1-53.1	Non-Participating	Year-Round Residence	1.50	741335.3	4773573.7	205.8
18442	7.-1-53.1	Non-Participating	Year-Round Residence	1.50	741338.8	4773597.1	205.5
18443	7.-1-53.1	Non-Participating	Year-Round Residence	1.50	741348.9	4773573.4	206.3
18444	7.-1-53.1	Non-Participating	Year-Round Residence	1.50	741353.2	4773596.1	205.6
18445	7.-1-53.1	Non-Participating	Year-Round Residence	1.50	741364.8	4773596.9	206.0
18446	7.-1-53.1	Non-Participating	Year-Round Residence	1.50	741361.5	4773572.2	206.7
18447	7.-1-53.1	Non-Participating	Year-Round Residence	1.50	741372.3	4773571.7	207.0
18448	7.-1-53.1	Non-Participating	Year-Round Residence	1.50	741377.8	4773598.7	206.4
18449	7.-1-53.1	Non-Participating	Year-Round Residence	1.50	741382.5	4773570.7	207.1
18450	7.-1-53.1	Non-Participating	Year-Round Residence	1.50	741393.8	4773571.6	207.3
18451	7.-1-53.1	Non-Participating	Year-Round Residence	1.50	741410.1	4773572.8	207.5
18452	7.-1-53.1	Non-Participating	Year-Round Residence	1.50	741422.5	4773573.5	207.7
18453	7.-1-53.1	Non-Participating	Year-Round Residence	1.50	741433.2	4773574.8	208.0
18454	7.-1-53.1	Non-Participating	Year-Round Residence	1.50	741439.2	4773594.7	207.9
18455	10.-1-26	Non-Participating	Year-Round Residence	1.50	741444.4	4773572.0	208.3
18456	10.-1-26	Non-Participating	Year-Round Residence	1.50	741452.0	4773596.1	208.1
18457	10.-1-26	Non-Participating	Year-Round Residence	1.50	741455.3	4773574.2	208.4
18458	10.-1-26	Non-Participating	Year-Round Residence	1.50	741465.8	4773598.4	208.2
18459	10.-1-26	Non-Participating	Year-Round Residence	1.50	741467.1	4773573.2	208.6
18460	10.-1-26	Non-Participating	Year-Round Residence	1.50	741476.8	4773572.4	208.8
18461	10.-1-26	Non-Participating	Year-Round Residence	1.50	741489.0	4773572.9	209.1
18462	10.-1-26	Non-Participating	Year-Round Residence	1.50	741478.9	4773598.6	208.3
18463	10.-1-26	Non-Participating	Year-Round Residence	1.50	741493.1	4773599.1	208.4
18464	10.-1-26	Non-Participating	Year-Round Residence	1.50	741500.7	4773573.0	209.6
18465	10.-1-26	Non-Participating	Year-Round Residence	1.50	741512.4	4773573.5	210.0
18466	10.-1-26	Non-Participating	Year-Round Residence	1.50	741523.2	4773574.1	210.3
18467	10.-1-26	Non-Participating	Year-Round Residence	1.50	741507.1	4773599.9	208.5
18468	10.-1-26	Non-Participating	Year-Round Residence	1.50	741521.8	4773600.6	208.9
18469	10.-1-26	Non-Participating	Year-Round Residence	1.50	741538.1	4773603.5	209.1
18470	10.-1-26	Non-Participating	Year-Round Residence	1.50	741536.5	4773576.1	210.6
18471	10.-1-26	Non-Participating	Year-Round Residence	1.50	741550.3	4773603.0	209.5
18472	10.-1-26	Non-Participating	Year-Round Residence	1.50	741549.6	4773576.4	210.8
18473	10.-1-26	Non-Participating	Year-Round Residence	1.50	741565.0	4773603.8	209.6
18474	10.-1-26	Non-Participating	Year-Round Residence	1.50	741580.7	4773602.7	209.8
18475	10.-1-26	Non-Participating	Year-Round Residence	1.50	741593.8	4773603.6	209.9
18476	10.-1-26	Non-Participating	Year-Round Residence	1.50	741652.8	4773560.5	211.5
18477	10.-1-26	Non-Participating	Year-Round Residence	1.50	741665.8	4773561.0	211.5
18478	10.-1-26	Non-Participating	Year-Round Residence	1.50	741679.8	4773561.7	211.5
18479	10.-1-26	Non-Participating	Year-Round Residence	1.50	741694.3	4773563.8	211.5
18480	10.-1-26	Non-Participating	Year-Round Residence	1.50	741709.0	4773564.4	211.5
18481	10.-1-26	Non-Participating	Year-Round Residence	1.50	741722.6	4773564.4	211.5
18482	10.-1-26	Non-Participating	Year-Round Residence	1.50	741735.0	4773565.3	211.5

Table 19-1.1: Modeling Receptors in the Cadna/A Model

Receptor ID	Tax Code	Participation Status	Receptor Category	Relative Receptor Height (m)	Coordinates UTM NAD83 Zone 17N (meters)		Elevation + Receptor Height Z (m)
					X (m)	Y (m)	Z (m)
18483	10.-1-26	Non-Participating	Year-Round Residence	1.50	741749.1	4773563.5	211.5
18484	10.-1-26	Non-Participating	Year-Round Residence	1.50	741761.1	4773562.5	211.5
18485	10.-1-26	Non-Participating	Year-Round Residence	1.50	741774.5	4773565.8	211.5
18486	10.-1-26	Non-Participating	Year-Round Residence	1.50	741790.8	4773567.0	211.5
18487	10.-1-26	Non-Participating	Year-Round Residence	1.50	741807.8	4773567.0	211.5
18488	10.-1-26	Non-Participating	Year-Round Residence	1.50	741820.6	4773539.0	211.5
18489	10.-1-26	Non-Participating	Year-Round Residence	1.50	741706.5	4773530.8	211.5
18490	10.-1-26	Non-Participating	Year-Round Residence	1.50	741696.0	4773527.2	211.5
18491	10.-1-26	Non-Participating	Year-Round Residence	1.50	741685.2	4773526.4	211.5
18492	10.-1-26	Non-Participating	Year-Round Residence	1.50	741659.0	4773531.6	211.5
18493	10.-1-26	Non-Participating	Year-Round Residence	1.50	741659.1	4773515.8	211.5
18494	10.-1-26	Non-Participating	Year-Round Residence	1.50	741662.6	4773502.9	211.5
18495	10.-1-26	Non-Participating	Year-Round Residence	1.50	741664.9	4773489.2	211.9
18496	10.-1-26	Non-Participating	Year-Round Residence	1.50	741671.4	4773474.5	211.9
18497	10.-1-26	Non-Participating	Year-Round Residence	1.50	741672.2	4773459.2	211.5
18498	10.-1-26	Non-Participating	Year-Round Residence	1.50	741668.1	4773443.7	211.5
18499	10.-1-26	Non-Participating	Year-Round Residence	1.50	741668.3	4773432.0	211.5
18500	10.-1-26	Non-Participating	Year-Round Residence	1.50	741627.4	4773507.6	213.3
18501	10.-1-26	Non-Participating	Year-Round Residence	1.50	741624.3	4773531.6	212.7
18502	10.-1-26	Non-Participating	Year-Round Residence	1.50	741625.9	4773519.0	213.1
18503	10.-1-26	Non-Participating	Year-Round Residence	1.50	741625.3	4773495.6	213.0
18504	10.-1-26	Non-Participating	Year-Round Residence	1.50	741631.9	4773486.9	212.7
18505	10.-1-26	Non-Participating	Year-Round Residence	1.50	741634.4	4773474.3	212.4
18506	10.-1-26	Non-Participating	Year-Round Residence	1.50	741637.8	4773462.1	211.9
18507	10.-1-26	Non-Participating	Year-Round Residence	1.50	741641.2	4773451.0	211.5
18508	10.-1-26	Non-Participating	Year-Round Residence	1.50	741637.3	4773438.0	211.5
18509	7.-1-53.1	Non-Participating	Year-Round Residence	1.50	741311.1	4773392.3	211.9
18510	7.-1-53.1	Non-Participating	Year-Round Residence	1.50	741328.6	4773393.1	212.5
18511	7.-1-53.1	Non-Participating	Year-Round Residence	1.50	741291.7	4773388.4	211.3
18512	7.-1-53.1	Non-Participating	Year-Round Residence	1.50	741289.5	4773452.1	207.9
18513	7.-1-53.1	Non-Participating	Year-Round Residence	1.50	741204.5	4773386.7	208.9
18514	7.-1-53.1	Non-Participating	Year-Round Residence	1.50	741231.5	4773391.1	209.2
18515	7.-1-53.1	Non-Participating	Year-Round Residence	1.50	741178.7	4773402.5	208.1
18516	7.-1-53.1	Non-Participating	Year-Round Residence	1.50	741180.8	4773419.5	207.3
18517	7.-1-53.1	Non-Participating	Year-Round Residence	1.50	741176.5	4773445.3	206.2
18518	7.-1-53.1	Non-Participating	Year-Round Residence	1.50	741175.4	4773462.5	205.5
18519	7.-1-53.1	Non-Participating	Year-Round Residence	1.50	741183.4	4773496.0	205.5
18520	7.-1-53.1	Non-Participating	Year-Round Residence	1.50	741199.2	4773460.1	205.7
18521	7.-1-53.1	Non-Participating	Year-Round Residence	1.50	741219.4	4773466.5	205.5
18522	7.-1-53.1	Non-Participating	Year-Round Residence	1.50	741249.6	4773458.4	206.4
18523	7.-1-53.1	Non-Participating	Year-Round Residence	1.50	741243.3	4773469.5	205.8
18524	7.-1-53.1	Non-Participating	Year-Round Residence	1.50	741277.5	4773477.1	206.0
18525	7.-1-53.1	Non-Participating	Year-Round Residence	1.50	741300.0	4773473.3	207.2
18526	7.-1-53.1	Non-Participating	Year-Round Residence	1.50	741209.5	4773441.0	206.6
18527	7.-1-53.1	Non-Participating	Year-Round Residence	1.50	741248.4	4773428.8	207.8
18528	7.-1-53.1	Non-Participating	Year-Round Residence	1.50	741204.9	4773499.5	205.5
18529	7.-1-53.1	Non-Participating	Year-Round Residence	1.50	741217.8	4773500.9	205.5
18530	7.-1-53.1	Non-Participating	Year-Round Residence	1.50	741233.3	4773504.4	205.5
18531	7.-1-53.1	Non-Participating	Year-Round Residence	1.50	741247.4	4773507.9	205.5
18532	7.-1-53.1	Non-Participating	Year-Round Residence	1.50	741269.2	4773502.9	205.5
18533	7.-1-53.1	Non-Participating	Year-Round Residence	1.50	741285.0	4773506.0	205.5
18534	7.-1-53.1	Non-Participating	Year-Round Residence	1.50	741304.1	4773513.6	205.6
18535	7.-1-53.1	Non-Participating	Year-Round Residence	1.50	741321.8	4773514.7	206.4
18536	7.-1-53.1	Non-Participating	Year-Round Residence	1.50	741336.1	4773487.6	208.0
18537	7.-1-53.1	Non-Participating	Year-Round Residence	1.50	741359.4	4773485.7	208.5
18538	7.-1-53.1	Non-Participating	Year-Round Residence	1.50	741364.6	4773480.4	208.5
18539	7.-1-53.1	Non-Participating	Year-Round Residence	1.50	741384.5	4773510.7	208.5
18540	7.-1-53.1	Non-Participating	Year-Round Residence	1.50	741435.7	4773541.6	209.1
18541	7.-1-53.1	Non-Participating	Year-Round Residence	1.50	741422.8	4773540.5	209.0
18542	5.-2-47.1	Non-Participating	Seasonal Residence	1.50	741019.7	4774884.9	187.4
18543	5.-2-1.2	Non-Participating	Year-Round Residence	1.50	738002.6	4775991.7	194.7
18544	3.-1-1	Non-Participating	Year-Round Residence	1.50	735588.7	4768212.5	232.5
18545	3.-1-1	Non-Participating	Year-Round Residence	1.50	735563.6	4768214.2	231.2
18546	3.-1-1	Non-Participating	Year-Round Residence	1.50	735542.4	4768213.9	229.9
18547	3.-1-1	Non-Participating	Year-Round Residence	1.50	735520.8	4768213.9	228.8
18548	3.-1-1	Non-Participating	Year-Round Residence	1.50	735505.3	4768213.1	228.2
18549	3.-1-1	Non-Participating	Year-Round Residence	1.50	735484.8	4768214.2	227.5
18550	3.-1-1	Non-Participating	Year-Round Residence	1.50	735469.7	4768212.1	227.6
18552	3.-1-1	Non-Participating	Year-Round Residence	1.50	735161.4	4768227.0	220.5
18801	7.-1-53.1	Non-Participating	Year-Round Residence	1.50	741265.6	4773592.4	205.5
18802	7.-1-53.1	Non-Participating	Year-Round Residence	1.50	741274.0	4773569.3	205.5
18803	7.-1-53.1	Non-Participating	Year-Round Residence	1.50	741277.9	4773594.6	205.5
18804	7.-1-53.1	Non-Participating	Year-Round Residence	1.50	741285.7	4773569.9	205.5

Table 19-1.1: Modeling Receptors in the Cadna/A Model

Receptor ID	Tax Code	Participation Status	Receptor Category	Relative Receptor Height (m)	Coordinates UTM NAD83 Zone 17N (meters)		Elevation + Receptor Height Z (m)
					X (m)	Y (m)	Z (m)
18805	7.-1-53.1	Non-Participating	Year-Round Residence	1.50	741290.8	4773595.1	205.5
18806	7.-1-53.1	Non-Participating	Year-Round Residence	1.50	741298.5	4773571.5	205.5
18807	7.-1-53.1	Non-Participating	Year-Round Residence	1.50	741305.5	4773594.0	205.5
18808	7.-1-53.1	Non-Participating	Year-Round Residence	1.50	741310.2	4773573.1	205.5
18809	7.-1-53.1	Non-Participating	Year-Round Residence	1.50	741326.9	4773594.5	205.5
18810	10.-1-26	Non-Participating	Year-Round Residence	1.50	741609.5	4773606.7	210.3
18811	10.-1-26	Non-Participating	Year-Round Residence	1.50	741561.5	4773578.0	211.0
18812	10.-1-26	Non-Participating	Year-Round Residence	1.50	741574.2	4773577.5	211.1
18813	10.-1-26	Non-Participating	Year-Round Residence	1.50	741585.7	4773578.3	211.1
18814	10.-1-26	Non-Participating	Year-Round Residence	1.50	741598.4	4773577.4	211.3
18815	10.-1-26	Non-Participating	Year-Round Residence	1.50	741609.0	4773577.6	211.4
18816	10.-1-26	Non-Participating	Year-Round Residence	1.50	741523.9	4773467.0	214.1
18817	10.-1-26	Non-Participating	Year-Round Residence	1.50	741534.9	4773467.8	213.9
18818	10.-1-26	Non-Participating	Year-Round Residence	1.50	741543.2	4773467.2	213.7
18819	10.-1-26	Non-Participating	Year-Round Residence	1.50	741552.4	4773468.0	213.6
18820	10.-1-26	Non-Participating	Year-Round Residence	1.50	741563.5	4773467.7	213.3
18821	10.-1-26	Non-Participating	Year-Round Residence	1.50	741576.0	4773465.2	213.1
18822	10.-1-26	Non-Participating	Year-Round Residence	1.50	741587.0	4773459.4	212.7
18823	10.-1-26	Non-Participating	Year-Round Residence	1.50	741591.0	4773451.5	212.5
18824	10.-1-26	Non-Participating	Year-Round Residence	1.50	741593.8	4773443.8	212.3
18825	10.-1-26	Non-Participating	Year-Round Residence	1.50	741597.6	4773434.3	212.0
18826	10.-1-26	Non-Participating	Year-Round Residence	1.50	741596.6	4773424.2	211.8
18827	10.-1-26	Non-Participating	Year-Round Residence	1.50	741593.2	4773415.1	211.9
18828	10.-1-26	Non-Participating	Year-Round Residence	1.50	741582.4	4773408.8	212.2
18829	10.-1-26	Non-Participating	Year-Round Residence	1.50	741569.5	4773408.5	212.5
18830	10.-1-26	Non-Participating	Year-Round Residence	1.50	741558.9	4773408.4	212.7
18831	10.-1-26	Non-Participating	Year-Round Residence	1.50	741547.4	4773408.0	213.0
18832	10.-1-26	Non-Participating	Year-Round Residence	1.50	741534.8	4773407.1	213.3
18833	10.-1-26	Non-Participating	Year-Round Residence	1.50	741519.1	4773408.1	213.6
18834	10.-1-26	Non-Participating	Year-Round Residence	1.50	741502.1	4773406.8	214.0
18835	10.-1-26	Non-Participating	Year-Round Residence	1.50	741491.5	4773413.1	214.2
18836	10.-1-26	Non-Participating	Year-Round Residence	1.50	741489.2	4773422.0	214.2
18837	10.-1-26	Non-Participating	Year-Round Residence	1.50	741491.2	4773428.2	214.1
18838	10.-1-26	Non-Participating	Year-Round Residence	1.50	741525.7	4773416.4	213.4
18839	10.-1-26	Non-Participating	Year-Round Residence	1.50	741485.7	4773435.1	214.2
18840	10.-1-26	Non-Participating	Year-Round Residence	1.50	741499.8	4773447.1	214.1
18841	10.-1-26	Non-Participating	Year-Round Residence	1.50	741504.7	4773456.9	214.2
18842	10.-1-26	Non-Participating	Year-Round Residence	1.50	741494.5	4773441.2	214.0
18843	7.-1-53.1	Non-Participating	Year-Round Residence	1.50	741436.2	4773390.7	214.5
18844	7.-1-53.1	Non-Participating	Year-Round Residence	1.50	741437.9	4773413.3	214.5
18847	7.-1-53.1	Non-Participating	Year-Round Residence	1.50	741434.6	4773427.4	214.1
18848	7.-1-53.1	Non-Participating	Year-Round Residence	1.50	741420.6	4773459.0	211.1
18849	7.-1-53.1	Non-Participating	Year-Round Residence	1.50	741434.8	4773461.8	211.8
18850	7.-1-53.1	Non-Participating	Year-Round Residence	1.50	741405.8	4773424.3	214.0
18851	7.-1-53.1	Non-Participating	Year-Round Residence	1.50	741387.8	4773391.1	214.5
18852	7.-1-53.1	Non-Participating	Year-Round Residence	1.50	741386.8	4773420.2	214.0
18853	7.-1-53.1	Non-Participating	Year-Round Residence	1.50	741401.1	4773444.3	211.3
18854	7.-1-53.1	Non-Participating	Year-Round Residence	1.50	741380.5	4773447.2	210.8
18855	7.-1-53.1	Non-Participating	Year-Round Residence	1.50	741374.5	4773389.9	214.5
18856	7.-1-53.1	Non-Participating	Year-Round Residence	1.50	741372.0	4773421.7	212.9
18857	7.-1-53.1	Non-Participating	Year-Round Residence	1.50	741367.5	4773450.2	210.3
18858	7.-1-53.1	Non-Participating	Year-Round Residence	1.50	741351.0	4773448.5	209.9
18859	7.-1-53.1	Non-Participating	Year-Round Residence	1.50	741334.5	4773447.0	209.9
18860	7.-1-53.1	Non-Participating	Year-Round Residence	1.50	741357.9	4773391.4	213.6
18861	7.-1-53.1	Non-Participating	Year-Round Residence	1.50	741353.3	4773417.4	212.2
18862	7.-1-53.1	Non-Participating	Year-Round Residence	1.50	741339.0	4773390.7	212.9
18863	7.-1-53.1	Non-Participating	Year-Round Residence	1.50	741337.1	4773419.1	211.5
18864	7.-1-53.1	Non-Participating	Year-Round Residence	1.50	741331.0	4773519.3	206.7
18865	7.-1-53.1	Non-Participating	Year-Round Residence	1.50	741350.4	4773518.7	207.6
18866	7.-1-53.1	Non-Participating	Year-Round Residence	1.50	741367.6	4773519.5	208.3
18867	7.-1-53.1	Non-Participating	Year-Round Residence	1.50	741409.5	4773488.9	209.6
18868	7.-1-53.1	Non-Participating	Year-Round Residence	1.50	741415.2	4773502.1	209.5
18869	7.-1-53.1	Non-Participating	Year-Round Residence	1.50	741410.1	4773539.6	208.9
18870	7.-1-53.1	Non-Participating	Year-Round Residence	1.50	741385.1	4773543.3	208.5
18871	7.-1-53.1	Non-Participating	Year-Round Residence	1.50	741370.4	4773542.6	208.0
18872	7.-1-53.1	Non-Participating	Year-Round Residence	1.50	741357.1	4773539.8	207.5
18873	7.-1-53.1	Non-Participating	Year-Round Residence	1.50	741346.3	4773540.6	207.0
18874	7.-1-53.1	Non-Participating	Year-Round Residence	1.50	741333.2	4773539.6	206.4
18875	7.-1-53.1	Non-Participating	Year-Round Residence	1.50	741320.8	4773540.3	205.8
18876	7.-1-53.1	Non-Participating	Year-Round Residence	1.50	741310.9	4773539.5	205.5
18877	7.-1-53.1	Non-Participating	Year-Round Residence	1.50	741297.1	4773538.8	205.5
18878	7.-1-53.1	Non-Participating	Year-Round Residence	1.50	741284.0	4773537.4	205.5
18879	5.-1-37.1	Non-Participating	Seasonal Residence	1.50	739079.2	4774120.4	187.7



**Table 19-1.1: Modeling Receptors in the Cadna/A Model**

Receptor ID	Tax Code	Participation Status	Receptor Category	Relative Receptor Height	Coordinates		Elevation + Receptor Height
					UTM NAD83 Zone 17N (meters)		Z
					X	Y	(m)
				(m)	(m)	(m)	(m)
18880	2.-1-27./L	Non-Participating	Year-Round Residence	1.50	735376.2	4768263.9	226.5
18881	2.-1-27./L	Non-Participating	Year-Round Residence	1.50	735410.1	4768257.1	227.0
18882	2.-1-27./L	Non-Participating	Year-Round Residence	1.50	735429.9	4768257.1	226.9
18883	2.-1-27./L	Non-Participating	Year-Round Residence	1.50	735450.0	4768255.7	226.6
18884	2.-1-27./L	Non-Participating	Year-Round Residence	1.50	735476.2	4768256.1	226.5
18885	2.-1-27./L	Non-Participating	Year-Round Residence	1.50	735500.8	4768258.8	227.0
18886	2.-1-27./L	Non-Participating	Year-Round Residence	1.50	735521.4	4768262.1	227.7
18887	2.-1-27./L	Non-Participating	Seasonal Residence	1.50	735526.5	4768361.6	227.4
18888	2.-1-27./L	Non-Participating	Year-Round Residence	1.50	735535.2	4768284.1	228.3
18889	2.-1-27./L	Non-Participating	Year-Round Residence	1.50	735536.7	4768300.0	228.3
18890	2.-1-27./L	Non-Participating	Year-Round Residence	1.50	735538.5	4768315.0	228.5
18891	2.-1-27./L	Non-Participating	Year-Round Residence	1.50	735543.1	4768327.8	228.7
18892	2.-1-27./L	Non-Participating	Year-Round Residence	1.50	735546.8	4768338.9	228.8
18893	2.-1-27./L	Non-Participating	Year-Round Residence	1.50	735547.5	4768347.7	228.6
18894	2.-1-27./L	Non-Participating	Year-Round Residence	1.50	735552.8	4768279.9	229.5
18895	2.-1-27./L	Non-Participating	Year-Round Residence	1.50	735554.2	4768291.4	229.5
18896	2.-1-27./L	Non-Participating	Year-Round Residence	1.50	735557.4	4768301.0	229.5
18897	2.-1-27./L	Non-Participating	Year-Round Residence	1.50	735559.7	4768312.1	229.5
18898	2.-1-27./L	Non-Participating	Year-Round Residence	1.50	735564.3	4768320.9	229.5
18899	2.-1-27./L	Non-Participating	Year-Round Residence	1.50	735565.8	4768331.5	229.5
18900	2.-1-27./L	Non-Participating	Year-Round Residence	1.50	735573.0	4768341.2	229.5
18902	3.-1-1	Non-Participating	Seasonal Residence	1.50	735571.9	4768151.8	233.5
18903	3.-1-1	Non-Participating	Seasonal Residence	1.50	735563.4	4768152.9	232.9
18904	3.-1-1	Non-Participating	Seasonal Residence	1.50	735552.1	4768153.2	232.2
18905	3.-1-1	Non-Participating	Seasonal Residence	1.50	735540.8	4768152.6	231.6
18906	3.-1-1	Non-Participating	Seasonal Residence	1.50	735527.8	4768152.1	231.0
18907	3.-1-1	Non-Participating	Seasonal Residence	1.50	735497.9	4768156.1	230.2
18908	3.-1-1	Non-Participating	Seasonal Residence	1.50	735489.0	4768155.6	230.3
18909	3.-1-1	Non-Participating	Seasonal Residence	1.50	735479.0	4768156.8	230.2
18910	3.-1-1	Non-Participating	Seasonal Residence	1.50	735402.4	4768128.3	229.5
18911	3.-1-1	Non-Participating	Seasonal Residence	1.50	735449.0	4768118.6	229.5
18912	3.-1-1	Non-Participating	Seasonal Residence	1.50	735466.4	4768108.7	231.0
18913	3.-1-1	Non-Participating	Seasonal Residence	1.50	735499.7	4768111.2	233.4
18914	3.-1-1	Non-Participating	Seasonal Residence	1.50	735509.1	4768113.1	233.5
18915	3.-1-1	Non-Participating	Seasonal Residence	1.50	735483.6	4768091.1	232.2
18916	3.-1-1	Non-Participating	Seasonal Residence	1.50	735492.6	4768082.9	233.3
18917	3.-1-1	Non-Participating	Seasonal Residence	1.50	735510.9	4768100.1	234.8
18918	2.-2-3.2	Non-Participating	Seasonal Residence	1.50	740005.0	4768859.6	237.0