

Appendix 25-2:
Emergency Access Routes

Excelsior Site – Emergency Access Routes

Route 1:

From: Byron Fire Department
6357 Townline Rd, Byron, NY 14422

To: Excelsior Site (Batavia Byron Road and Cockram Road)

Distance: 2.0 miles

Time: 3 minutes

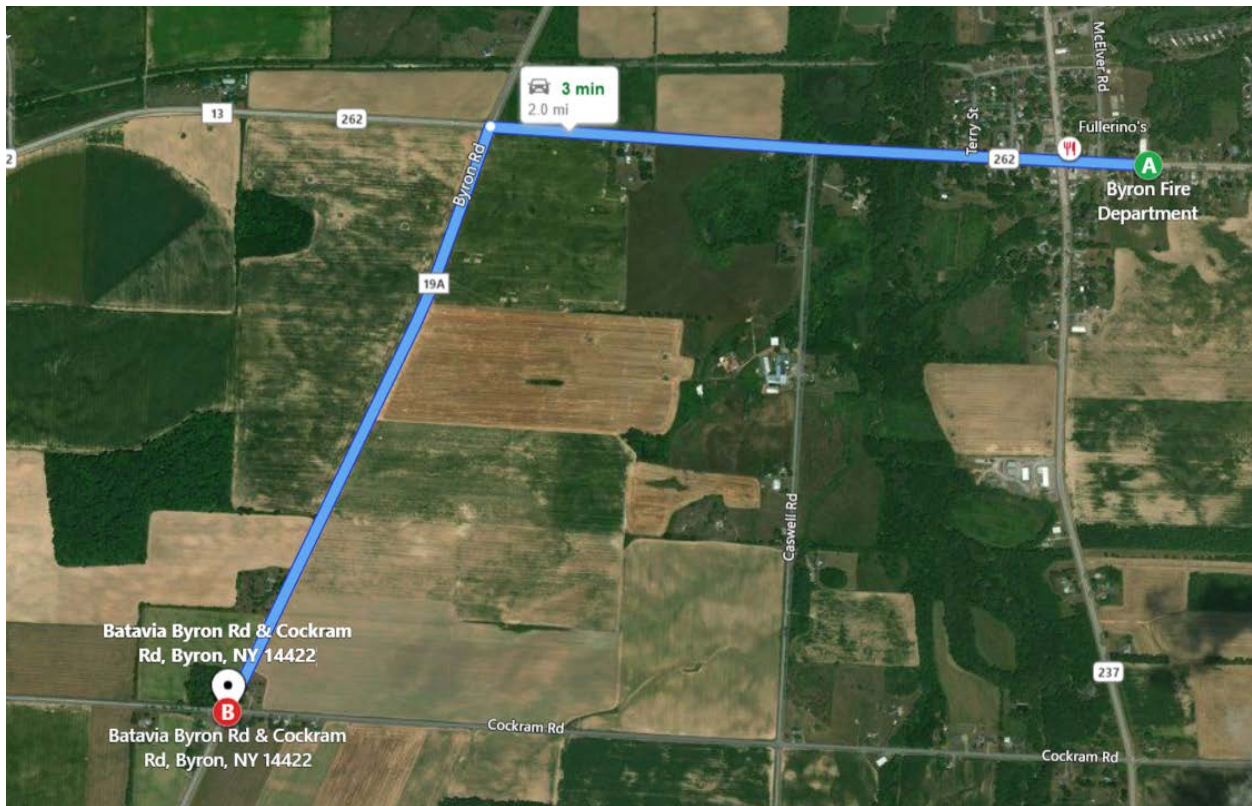

Directions:

1. Head west on RT-262 / CR-13 toward McElver St / McElver Rd
2. Turn left onto Byron Rd / CR-19A
3. Arrive at Byron Rd / CR-19A
4. Arrive at intersection of Batavia Byron Rd and Cockram Rd

Route 2:

From: Stafford Fire Department
6153 Main Rd, Stafford, NY 14143

To: Excelsior Site (Batavia Byron Road and Cockram Road)

Distance: 8.9 miles

Time: 11 minutes

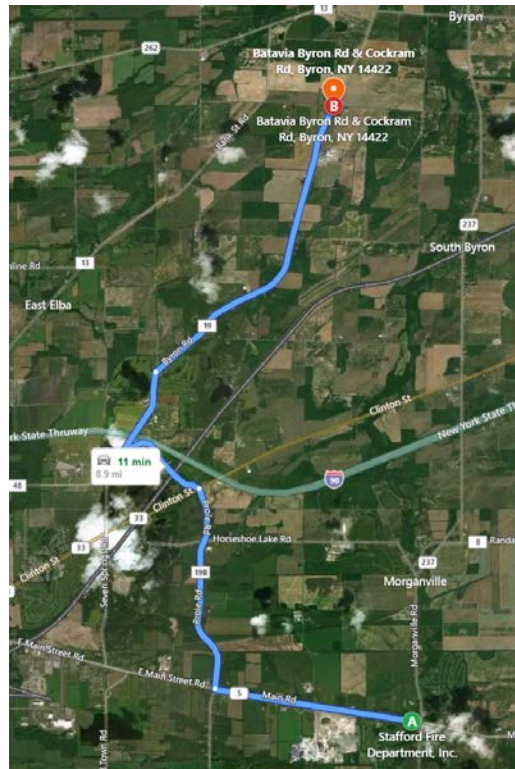

Directions:

1. Head west on RT-5 / Main Rd toward Clipnock Rd / CR-28
2. Turn right onto Prole Rd / CR-19B
3. Keep straight to stay on Prole Rd Ext / CR-19B
4. Turn right onto Byron Rd / CR-19
5. Keep right to stay on Byron Rd / CR-19
6. Arrive at Byron Rd / CR-19A
7. Arrive at intersection of Batavia Byron Rd and Cockram Rd

Route 3:

From: South Byron Volunteer Fire Company
7389 Rte 237, South Byron, NY 14557

To: Excelsior Site (Batavia Byron Road and Cockram Road)

Distance: 3.6 miles

Time: 5 minutes

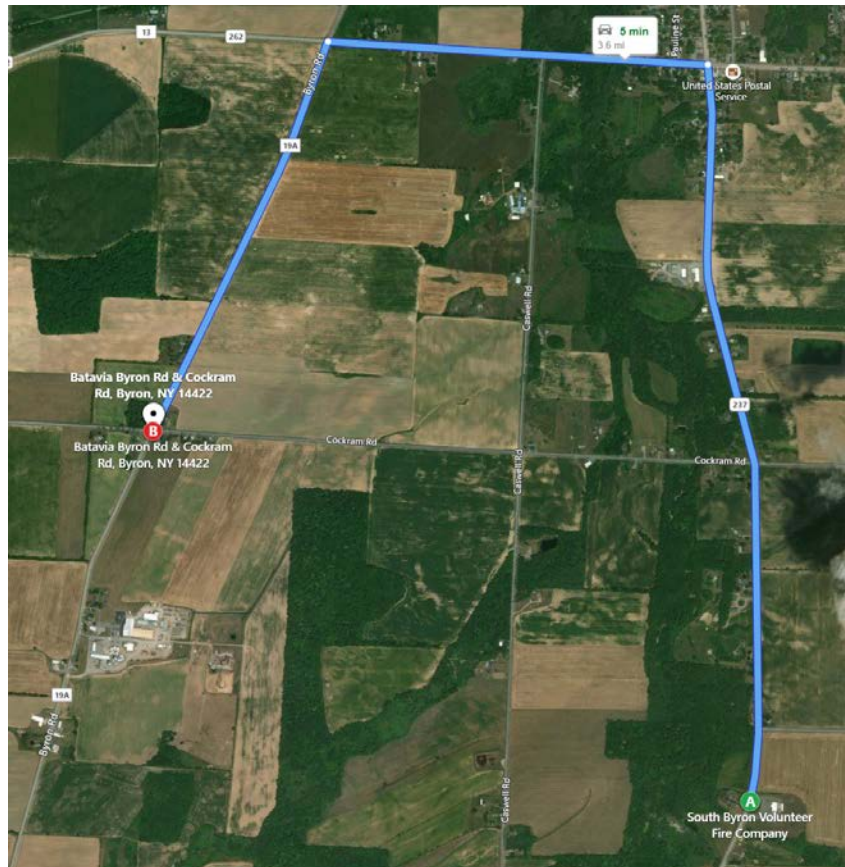

Directions:

1. Head north on RT-237 toward Gillette Rd
2. Turn left onto RT-262 / CR-13
3. Turn left onto Byron Rd / CR-19A
4. Arrive at Byron Rd / CR-19A
5. Arrive at intersection of Batavia Byron Rd and Cockram Rd

Route 4:

From: Elba Fire Department
4 S Main Street, Elba, NY 14058

To: Excelsior Site (Batavia Byron Road and Cockram Road)

Distance: 7.6 miles

Time: 10 minutes

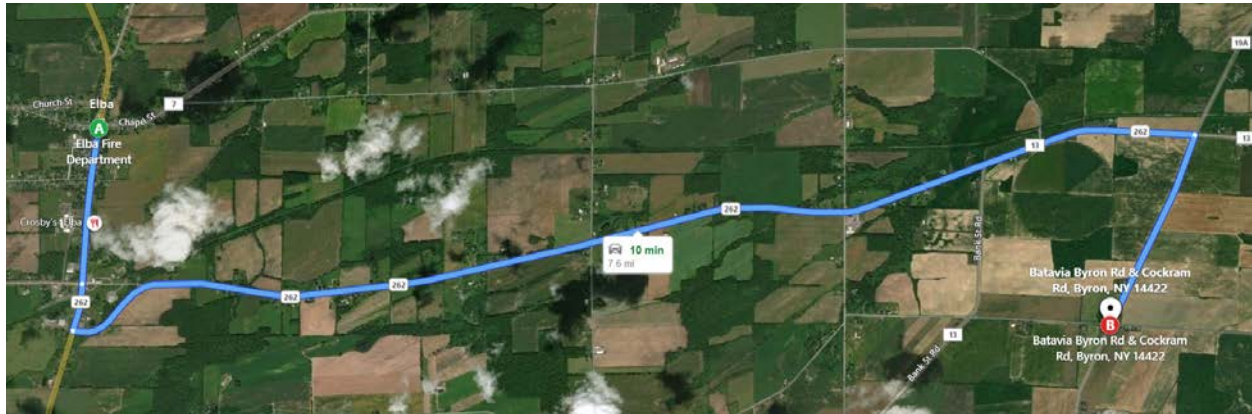

Directions:

1. Head south on RT-98 / S Main St toward Maple Ave
2. Keep straight onto RT-262 / RT-98
3. Turn left onto RT-262
4. Turn right onto Byron Rd / CR-19A
5. Arrive at Byron Rd / CR-19
6. Arrive at intersection of Batavia Byron Rd and Cockram Rd

Route 5:

From: City Police Department
10 W Main Street, Batavia, NY 14020

To: Excelsior Site (Batavia Byron Road and Cockram Road)

Distance: 8.0 miles

Time: 14 minutes

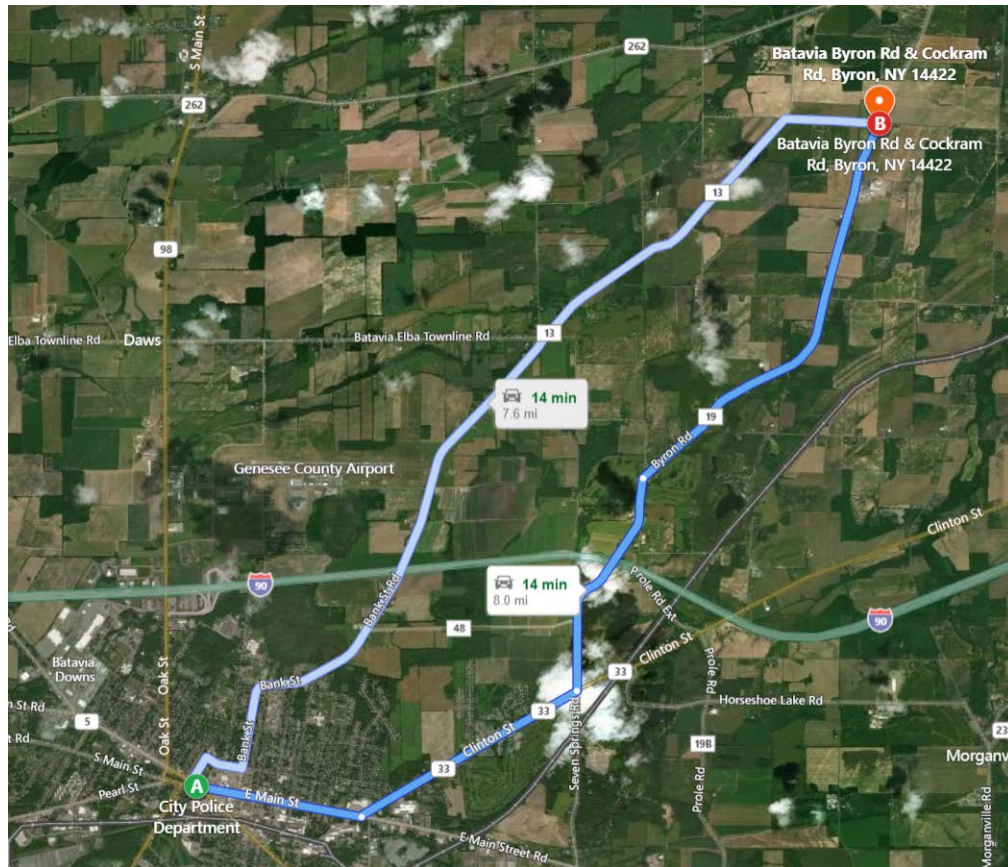

Directions:

1. Head east on RT-63 / RT-33 / RT-5 / W Main St toward Rectory Dr
2. Keep straight onto RT-5 / RT-33 / Main St
3. Bear left onto RT-33 / Clinton St
4. Turn left onto Batavia Stafford Townline Rd / Byron Rd / CR-19
5. Keep right to stay on Byron Rd / CR-19
6. Arrive at Byron Rd / CR-19A
7. Arrive at intersection of Batavia Byron Rd and Cockram Rd

Route 6:

From: Le Roy Police Department
3 West Main St, Le Roy, NY 14482

To: Excelsior Site (Batavia Byron Road and Cockram Road)

Distance: 13.1 miles

Time: 17 minutes

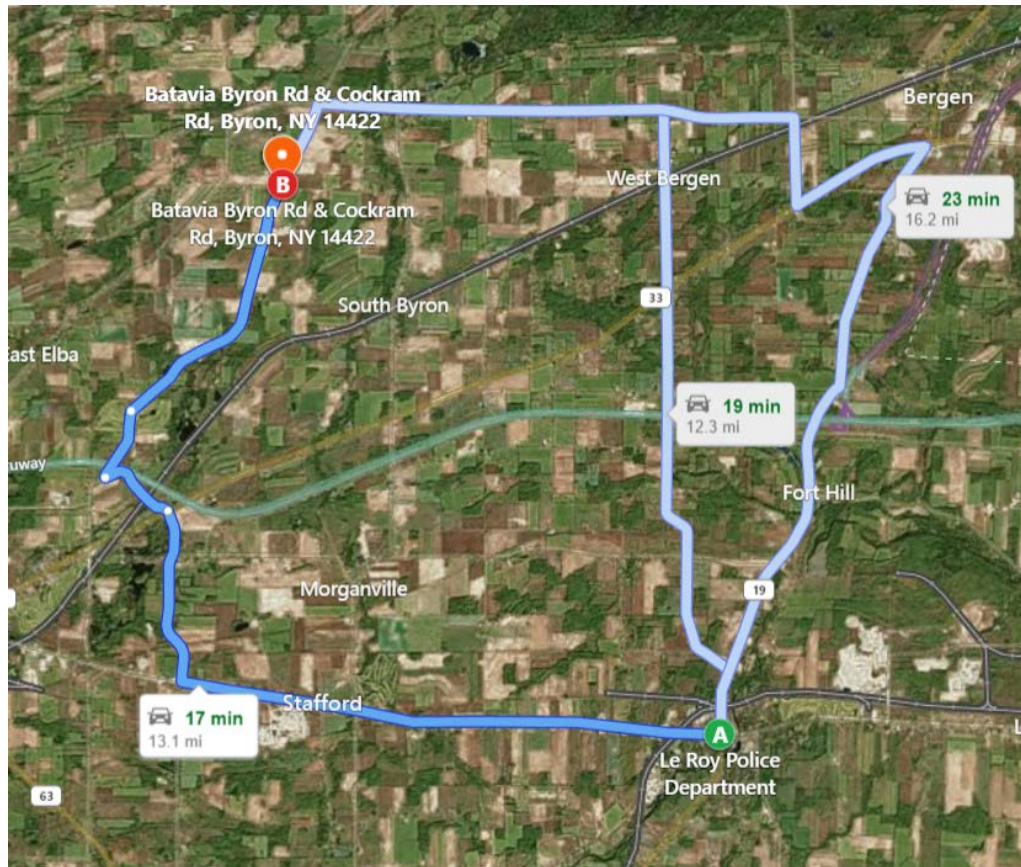

Directions:

1. Head west on RT-5 toward Craigie St
2. Turn right onto Prole Rd / CR-19B
3. Keep straight to stay on Prole Rd Ext / CR-19B
4. Turn right onto Byron Rd / CR-19
5. Keep right to stay on Byron Rd / CR-19
6. Arrive at Byron Rd / CR-19A
7. Arrive at intersection of Batavia Byron Rd and Cockram Rd

Route 7:

From: New York State Police
4525 W Saile Dr, Batavia, NY 14020

To: Excelsior Site (Batavia Byron Road and Cockram Road)

Distance: 7.1 miles

Time: 10 minutes

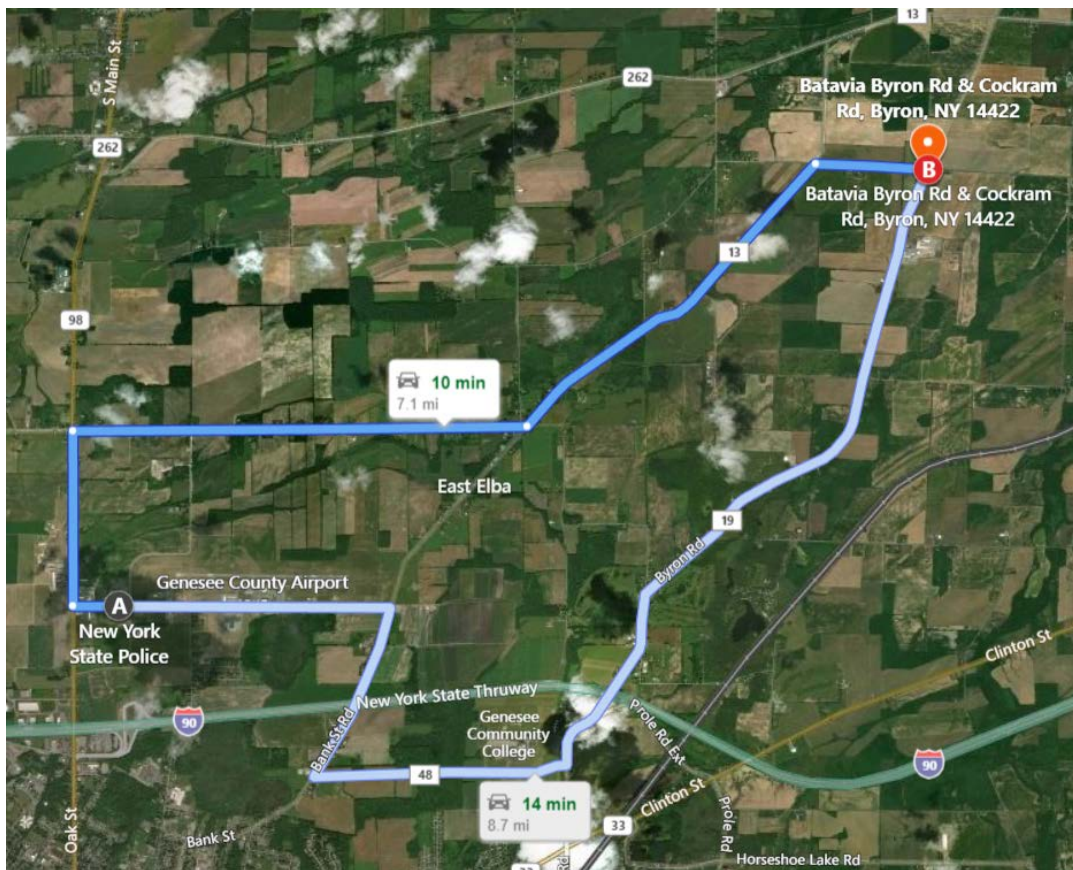

Directions:

1. Head west on W Saile Dr / CR-46 toward RT-98
2. Turn right onto RT-98
3. Turn right onto Batavia Elba Townline Road
4. Bear left onto Bank Street Rd – CR-13
5. Bear right onto Cockram Rd
6. Arrive at Byron Rd / CR-19A
7. Arrive at intersection of Batavia Byron Rd and Cockram Rd

Route 8:

From: Ambulance Leroy Volunteer
49 Main St, Le Roy, NY 14482

To: Excelsior Site (Batavia Byron Road and Cockram Road)

Distance: 13.2 miles

Time: 18 minutes

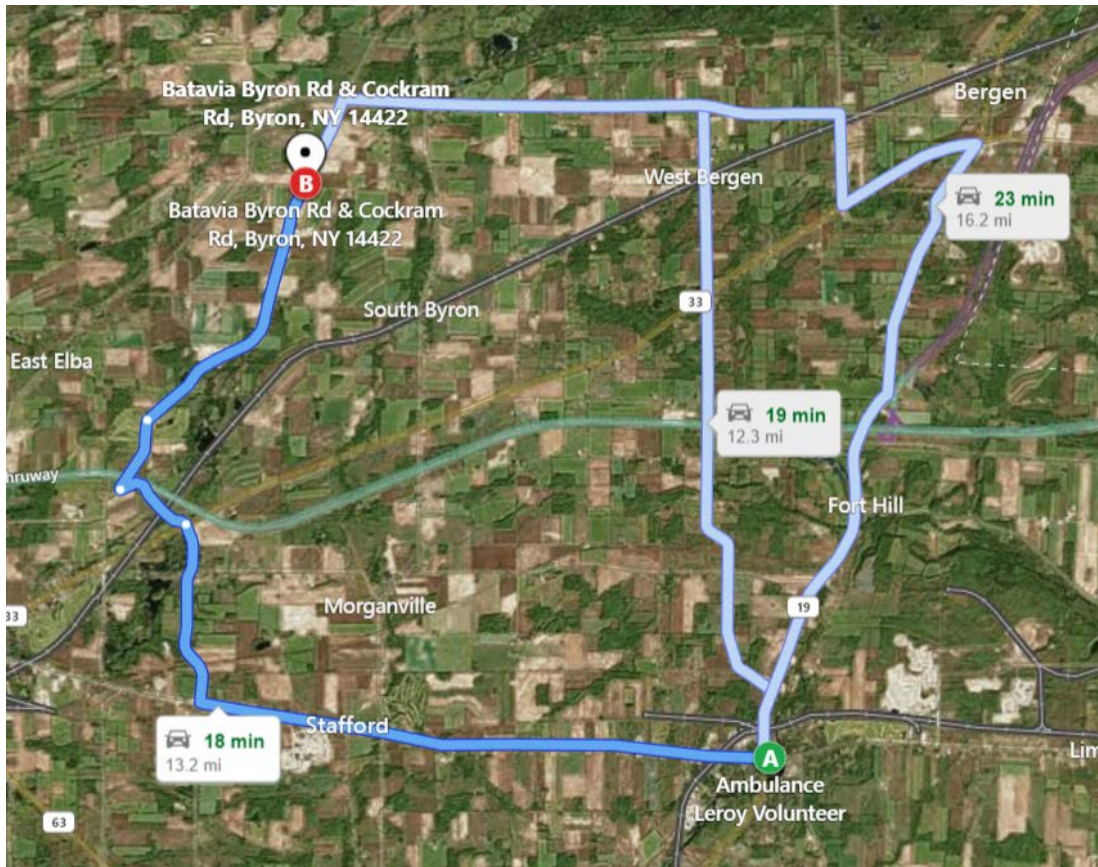

Directions:

1. Head west on RT-5 toward RT-19
2. Turn right onto Prole Rd / CR-19B
3. Keep straight to stay on Prole Rd Ext / CR-19B
4. Turn right onto Byron Rd / CR-19
5. Keep right to stay on Byron Rd / CR-19
6. Arrive at Byron Rd / CR-19A
7. Arrive at intersection of Batavia Byron Rd and Cockram Rd

Route 9:

From: Chili Volunteer Ambulance
3320 Chili Avenue, Rochester, NY 14624

To: Excelsior Site (Batavia Byron Road and Cockram Road)

Distance: 18.7 miles

Time: 25 minutes

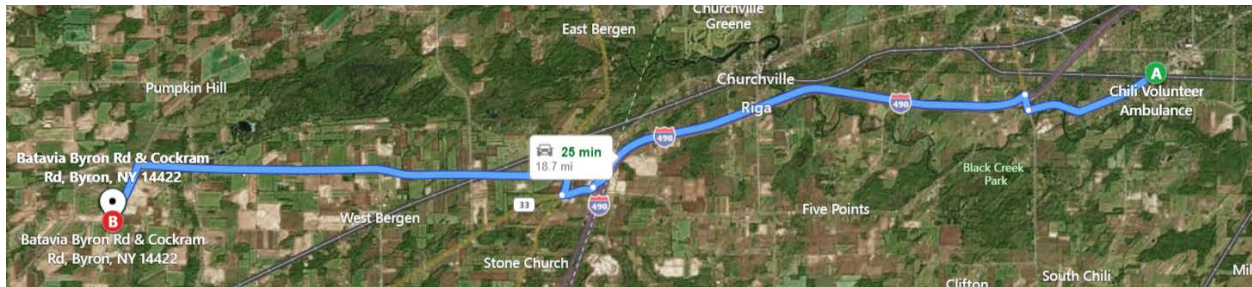

Directions:

1. Head southwest on RT-33A / RT-386 / Chili Ave toward RT-252 W / Beaver Rd
2. Turn right onto RT-259 / Union St
3. Take ramp left and follow signs for I-490 West
4. At exit 2, take ramp right for RT-33A toward Batavia / Bergen
5. Bear right onto RT-33A
6. Keep straight onto RT-33 / Buffalo Rd
7. Turn right onto RT-19 / S Lake Ave
8. Turn left onto Rt-262 / Townline Rd
9. Turn left onto Byron Rd / CR-19A
10. Arrive at Byron Rd / CR-19A
11. Arrive at intersection of Batavia Byron Rd and Cockram Rd